DAILY NEVADA STATE JOURNAL.

VOL. LIX — RENO, NEVADA, THURSDAY MORNING, MARCH 12, 1903. — No 116.

AMONG NEVADA'S LAWMAKERS

Both Houses Working Hard on the Mass of Bills, and All for Glory.

Special to The Journal:

SENATE—Morning

Senate bill, No. 62, Gallagher: Relief of Wellington Bowen. Assembly amendments concurred in and bill passed, 13 to 4.

Senate bill, No. 75, Roff: To regulate horse racing in this state. Assembly amendments concurred in and bill passed.

Senate bill, No. 147: Providing for special election in Reno. Washoe delegation.

Senate bill, No. 151, Trembath: Consolidation of Storey, Lyon, Ormsby and Douglas counties. Referred to delegations from those counties.

Assembly bill, No. 162, McCabe: Incorporation of city of Tonopah. Nye county delegation.

Assembly bill, No. 102: Providing for appointing deputy sheriff for Washoe county. Washoe delegation.

Assembly bill, No. 150, Cushing: Providing for heating the state capitol building by steam.

Assembly bill, No. 165: Providing for special county seat election in Nye county. Judiciary.

Assembly joint resolution, No. 12, Graham: Public utility bill. Judiciary.

Senate concurrent resolution, No. 16, Skaggs: Amending legislative rules. Judiciary.

Senate concurrent resolution, No. 17, Skaggs: Assessment of patented mines. Judiciary.

Assembly bil, No. 115, McCourt: To procure portrait of ex-Governor Sadler. Ways and Means.

Assembly bill, No. 197, Averill Preservation of young fruit trees. Agriculture

Assembly bill, No. 164, McCourt: Regarding the state printing office State Affairs.

Assembly bill, No. 125, Pohl: To prevent hunting or shooting on enclosed grounds. Agriculture.

Assembly bill, No. 136, Skaggs: To prevent the unlawful destruction of fish and game. Fish and Game.

Assembly bill, No. 166: Authorizing Nye county commissioners to create a fund for certain county purposes. Nye delegation.

Substitute for Senate bill, No. 15: University metallurgical laboratory bill, $6000 appropriated. Amendment adopted and bill passed, 14 to 3.

Senate bill, No. 80, Graham: State deficiency bill 1900, 1901, 1902 and 1903. Passed.

Assembly bill, No. 59, Wilson: To prohibit sale of intoxicating liquors to minors. Passed.

Senate bill, No. 86, Raftice: Providing for inspection of cattle, horses and mules about to be driven or shipped out of the state. Laid on table.

Assembly bill, No. 169, Graham: Maintenance and supervision of public schools. Passed.

Senate joint resolution, No. 14, Williams: Invitation to President Roosevelt to visit Carson and Virginia as well as Reno on the occasion of his proposed western trip. Very much amended and passed.

Assembly bill, No. 130, Cooke: Fixing salary of constables of Reno and Wadsworth. Passed.

SENATE—Afternoon

Senate bill, No. 49, Miller: Relating to government of towns and cities, fixing tax rates, etc. Passed.

Senate bill, No. 90, Gallagher: Exempting mortgages from taxation. Laid on table.

Assembly bill, No. 106, Denton: To prevent spread of contagious diseases among livestock. Passed.

Assembly bill, No. 142, Noteware: To pay expenses of extradition of fugitives from justice. Passed.

Assembly bill, No. 91, Cooke. Making it unlawful for employers to stipulate with their empolyes not to belong to any labor organization. Passed.

Senate concurrent resolution, No. 9: Concerning the development of mining claims and the holding of mineral ground by continuous relocation. Passed.

Assembly joint resolution, No. 8: Election of United States Senator by direct vote of the people Lost, 10 to 7.

Assembly bill, No. 145, Averill: To change the size of sample ballots. Shall not be same size as regular ballot and names not printed in same places. Lost.

Assembly bill, No. 123, Noteware: Transportation of stock. Passed.

Assembly bill, No. 144, Skaggs. Relative to elections and to more fully secure the secrecy of the ballot. Passed

Senate bill, No. 128, Cooke: Fixing salary of Wadsworth justice of the peace. Passed.

Assembly bill, No. 46, McCarran: Preservation of fish in Nevada waters. Passed.

Senate bill, No. 69, Thorne: To provide for a special election in Nye county for the purpose of determining the location of the county seat of said county. A long and somewhat acrimonious discussion followed on a motion to refer the bill to Committee of the Whole. The motion was lost and a motion to place it at the bottom of the file for the present prevailed.

Recess until 7 p. m.

ASSEMBLY—Morning

An act for the relief of Jas. Judge, Trenmor Coffin and Alfred Chartz. Amended giving Chartz $250, Judge $250 and Coffin $250. Passed, 21 to 9.

Senate bill, No. 62, Gallagher: Relief of Wellington Bowen. Assembly amendments concurred in and bill passed, 13 to 4.

Senate bill, No. 75, Roff: To regulate bookmaking and horse racing in this state. Assembly amendments concurred in and bill passed.

Senate bill, No. 147: Providing for a special election in Reno. Washoe delegation.

Assembly bill, No. 151, Trembath: Consolidation of Storey, Ormsby, Lyon and Douglas counties. Referred to delegations from counties named.

Assembly bill, No. 162, McCabe: Incorporation of city of Tonopah. Nye delegation.

Assembly bill, No. 102: Providing for the appointment of a deputy sheriff for Washoe county. Washoe delegation.

Assembly bill, No. 150, Cushing: Providing for heating the state capitol.

Assembly bill, No. 165: Providing for special county seat election in Nye county. Judiciary.

Assembly joint resolution, No. 12, Graham: Public utility bill. Judiciary

Senate concurrent resolution, No. 16, Skaggs: Amending legislative rules. Judiciary.

Senate concurrent resolution, No. 17, Skaggs: Assessment of patented mines. Judiciary.

Assembly bill, No. 115, McCourt: To procure a portrait of ex-Governor Sadler. Ways and Means.

Assembly bill, No. 197, Averill: Preservation of young forest trees. Agriculture.

Assembly bill, No. 164, McCourt: Regarding the state printing office. State Affairs.

Assembly bill, No. 125, Pohl: To prevent hunting or shooting on enclosed land. Agriculture.

Assembly bill, No. 136: Skaggs: To prevent the unlawful destruction of fish. Fish and Game Committee.

Assembly bill, No. 166: Authorizing the county commissioners of Nye county to create a fund for certain county purposes. Nye delegation.

Substitute for Senate bill, No. 15: University metallurgical laboratory. The amendments were adopted and the bill passed, 14 to 3.

Assembly bill, No. 59, Wilson: To prohibit the sale of intoxicants to minors. Passed.

Senate bill, No. 86, Raftice: Providing for the inspection of, cattle, horses, mules, etc., about to be driven or shipped out of the state. Laid on the table.

Assembly bill, No. 169, Graham: Mainteanance of public schools. Passed.

Senate joint resolution, No. 14, Williams: Invitation to President Roosevelt to visit Reno, Carson and Virginia on the occasion of his proposed coming in May on a visit to the Pacific coast. Very much amended and passed all.

Assembly bill, No. 130, Cooke: Fixing salaries of constables of Reno and Wadsworth. Passed.

White Pine Cough Syrup

For coughs, colds, lung and bronchial affections or baby's croup. Every drop has intrinsic merit. It is a remarkable product of science, skill and care. It's popularity can be summed up in two words, it cures

No substitute will do. 25c and 50c a bottle

TRY OUR BRONCHIAL TABLETS, 10c a BOX

The Cann Drug Co., CORNER 2d and VIRGINIA STS Leading Druggists

KEENE IS AFTER HARRIMAN'S SCALP

Charges Mismanagement and Gross Fraud Regarding Finances of the Southern Pacific

Special to The Journal:

NEW YORK, March 11.—James R. Keene and his supporters today formally declared war on the Harriman management of the Southern Pacific railway. In a circular to the stockholders Keene charges that the earnings of the Southern Pacific are being used in extensive improvements on the Central Pacific in Utah and Nevada. It is also charged that the Union Pacific people are misusing the funds of the Southern Pacific to build up a great rival line instead of paying dividends. It is asserted that there is either fraud or mismanagement in the company's operation, and the stockholders are requested to give proxies to the Keene people to enable them to secure control of the Southern Pacific.

Mrs. Hall's Recital

A treat is in store for music lovers of Reno this evening at the recital for the benefit of the Methodist church. Mrs. Hall is one of Reno's sweetest singers with a reputation that is not confined to Reno alone. Last fall she was invited to sing at a recital in San Francisco and received the highest praise from the critics. She will be assisted by Milton Ish on the violin and Jessie Levy accompanist. The program will commence promptly at 8 o'clock.

Burali Will Not Hang

The board of pardons, consisting of the governor, attorney general and the three judges of the Supreme Court, met today and decided to commute the sentence of death pending over Adam Burali, the Dayton murderer, to life imprisonment.

This relieves the death watch at the prison and also relieves Warden Considine of the unpleasant duty of speeding Burali hence.—Carson News.

A Notable Visitor

Geo. B. McCabe, of the Agricultural Department at Washington, D. C., is a guest at the Overland. Mr. McCabe is in Reno on a visit of inspection to the Nevada Experiment Station, which is conducted as a branch of the State University under government supervision. He will remain here the balance of this week.

W. P. Fuller & Co.'s pure prepared paint. Portsous Dec. Co.

KILLED BY A BEGGAR

Los Angeles Man Shot Three Times in Body.

Special to The Journal:

LOS ANGELES, March 11.—An unknown cripple walked into a room in a lodging house on East Second street tonight where two brothers, Jim and Billy Walters, were asleep, and fired three shots into Billy's body as he rose from the bed. The wounded man fell back on the bed and in a few minutes was dead. The murderer put away the pistol and escaped. Late tonight the police arrested Jim Dougherty, a deaf and dumb crippled beggar, and charged him with the crime.

MORE TROUBLE OVER CANAL BILL

As Result of Stand Taken By Democratic Senators No Action Is Likely to Be Taken

Special to The Journal:

WASHINGTON, March 11.—As the result of the determined stand taken by the Democrats, the Republican Senators tonight admit that the Cuban treaty cannot be ratified. It lacks four of the necessary two-thirds vote.

The Panama canal treaty is also in grave danger. The Democrats demand that the treaty be amended to give the United States sovereignty over the canal zone. If this concession is not granted the treaty is likely to fail. If it is amended then the Colombian congress is nearly certain to reject the treaty. Tuesday has been fixed as the day for a vote on the amendments and treaty.

PASSENGER TRAIN IN A COLLISION

Five Trainmen Are Killed And a Number of Passengers Seriously Injured at Gilmore, Nebraska

Special to The Journal:

OMAHA, Neb., Merch 11. — The eastbound overland limited and a freight train were in collision at Gilmore, tweve miles west of here tonighe. Five trainmen were killed and a few passengers whose anmes are not yet known were hurt in the wreck. The wrecking train has gone to the scene.

A Metropolitan "Shiner"

Charley Trieb, the champion bootblack of the intermountain region, has erected a new stand at the Palace hotel corner which is a thing of beauty. It will have three chairs and is rich in embellishments of bright linoleum, brass headed tacks and the usual ornamentation belonging to an up-to-date metropolitan bootblack stand.

Hot noon lunches at J. J. Becker's.

A HUSBAND'S VENGEANCE

C. C. Wells, a Restaurateur, Seriously Shot at Tonopah.

Special to The Journal:

TONOPAH, March 11.—Wallace McNeil, a miner, shot and seriously wounded Charles C. Wells, proprietor of the Mizpah restaurant at this place, this afternoon. McNeil's wife was employed as a waitress in the restaurant and he claimed that Wells annoyed her with his attentions. McNeil remonstrated with him and a quarrel ensued, in which McNeil fired two shots.

The bullets struck Wells in the shoulder, inflicting wounds which, while not necessarily fatal, are serious.

After the shooting McNeil started for his residence, and when Deputy Sheriff Trotter, ex-policeman Sullivan and a man named "Diamond Field" Jack Davis undertook to arrest him he held them at bay with his revolver, but finally gave in and was released on $1500 bonds.

Charles C. Wells is well known to all old Nevadans. About ten years ago he first turned up in the sagebrush state at Tuscarora, where he was employed in various capacities, and drove a water wagon for a while.

He went into Tonopah among the first stampeders, and soon found employment in one of the leases. About a year ago he formed a partnership with Mrs. McAuliffe and opened the McAuliffe Cafe, next to the Dexter-Wyatt Earp's saloon. He and the woman did not get along, and they dissolved. A few months ago he changed the name of the restaurant to the Mizpah, refitted it and was doing a good business.

Charley Wells was a popular, good-natured fellow and has hosts of friends in Nevada, who will hope that his wounds will not prove fatal.—Editor.

They Danced and Were Merry

The Kindergarten Association gave a party and dance last evening in Kindergarten hall. There was a large attendance and an enjoyable time had by all present.

Hot noon lunches at J. J. Becker's.

RODGERS 1847 SILVER PLATED KNIVES, FORKS AND SPOONS

Special Reduction Sale

Everyone can have fine tableware at the princes we are selling same.

GOLDEN-JEWELRY STORE Cor. Second and Virginia Sts.

Gray, Reid & Wright Co.

Every Chance Customer Becomes a Constant Customer

CORSETS

We have received many compliments on our stock of W. & B. Corsets. We have a full line of sizes styles and colors.

The erect form at $2.00
Medium model corset at $1.00
Corsets for slender figures at $1.00
French model at $1.00
Straight front at 50c
Dainty Empire at $1.00

MERCERIZED GOODS

Lawns large assortment ..... 25c yd
Oxford Waistings ..... 50c yd
Mercerized Chambrays ..... 25c yd

SOME CHEAP GOODS

Dainty Dimities ..... 15c yd
Heavy well Peques ..... 25c yd
Knob Suitings ..... 25c yd
Arlon Ginghams ..... 6 1-4c yd
Scotch Ginghams ..... 10c yd
Zephyr Gingham ..... 12 1-2c yd
Bleached muslin ..... 8 1-3c yd
New Percales 36 inch ..... 12 1-2c yd

Pillow Cases 12 1-2c
Bed sheets 72x90 ..... 50c
Feather Pillows 20x28 ..... $1.00
Lace curtain $1.25, $1.50 $2.50

GENTS FURNISHINGS

New assortment neckwear ..... 25c and 50c
Mens hemstitched handkerchiefs 12 1-2c
Mens overshirts best value 50c
Mens suspenders large assortment 50c
Mens half hose splendid value 12 1-2c
Mens golf shirts strong showing 75c
Four-in-hand ties 25c

HOSIERY

Childrens hosiery ..... 12 1-2 to 25c
Ladies fancy hosiery ..... 25c to 50c
Ladies black hosiery fine value 25c

NEW RIBBONS—Fine assortment
NEW BELTS—For the ladies
NEW EMBROIDERIES—Large assortment
NEW VALENCIENNES LACES—Very fine.
NEW TROCHON LACES—Neat and pretty
NEW CLUNY LACES—Very dainty.

TELEPHONE BROWN 285. 237 VIRGINIA STREET.

It is Up To Us

to do all work entrusted to us promptly and to the "Queen's taste." The Troy Laundry is many steps in advance of that of others. The home laundress has not the time or experience to equal our work and the ordinary washerwoman has not the means or the ambition.

Troy Laundry Company
Phone Main 371

The Present day Gentleman

appreciates the necessity of following closely fashions fabrics. "Foster" is an adept in the art of satisfying the the most discriminating dresser. In short, the success of your spring garment is assured if Foster is your draper.

S. C. Foster, TAILOR DRAPER IMPORTER
Hartung Bldg., Virginia Street
Phone 231 Brown

ARCADE HOTEL

Open day and night. Convenient for all trains. Fine restaurant attached. Best of wines, liquors and cigars at the bar.

COMMERCIAL ROW :: RENO, NEV

Why Do the "SOROSIS" shoes please our customers so well, and why is it that all up-to-date dressers wear them?

Because They are the fashion plates in footwear, made on up-to-date lasts, peerless fitting, absolutely perfect throughout and cut from "A1" leather.

Sorosis Shoes, known in both hemispheres, combine alll these features, and their equal cannot be found at any price. Style, Comfort and Fit are the essential qualifications found in all "Sorosis" shoes.

Tel. Blk. 243 Cleator's 17 W. Second

NewspaperARCHIVE®

Perkins' Mortuary Parlors
[illegible] Sierra Street
(Near Masonic Hall-)

The most complete and modern establishment of its kind on the Pacific Coast.

HONE--MAIN 31; RESIDENCE 35

The Farmers and Merchants Bank

Paid Up Capital $100,000

A. F. TOOLEY.....Cashier
A. H. SMITH.....Asst. Cashier

A general banking business transacted, buy and sell exchange on all the principal cities of the United States and Europe

Investigate our savings department, one dollar starts an account with us

Boxes for rent in our Safe Deposit Vaults at $3 per year

Southeast Corner Second and Virginia Sts.
RENO, NEVADA

Washoe County Bank
RENO, NEVADA

Capital fully paid.....$500,000 00
Surplus fund.....50,000 00

DIRECTORS AND OFFICERS.

Geo. W. Mapes.....President
M. E. Ward.....Vice President
Frank M. Roland.....2nd Vice President
C. T. Bender.....Cashier
George H. Taylor.....Asst. Cashier
H. M. Martin.....Director
D. A. Bender.....Director
A H. Manning.....Director

With a large capital and the equipment this bank is prepared to extend every reasonable accommodation.

Interest paid on time deposits at the rate of 3 per cent per annum.

Fire insurance—first-class companies represented.

Bank of Nevada

TRUSTEES—Daniel Meyer, Herbert Fleishhacker of San Francisco; Moritz Schoeline, Geo. F. Turrittin, J. N. Evans, P. L. Flanigan, Henry Anderson of Reno; Richard Kirman of Carson; H. M. Gorham, J. B. J. B. Overton, C E Mack of Virginia City.

Paid Up Capital, $600,000

Accounts of Banks, Corporations and Individuals received on favorable terms.

INTEREST PAID ON TIME DEPOSITS

Buy and sell exchange on all the principal cities of the United States, Canada, Europe, Asia and Africa.

Messrs. Scheeline and Osborn are resident agents for twenty-eight Fire Insurance Companies, the total assets of which are $27,[illegible].

Safe deposit boxes for rent, prices according to size, varying from $3 to $12 per annum.

G. F. Turrittin.....President
Moritz Scheeline.....Vice President
P. L. Flanigan.....Second Vice President
Richard Kirman.....Cashier
A. G. Saycraft.....Ass't Cashier and Secretary

WE SOLICIT YOUR BUSINESS

Button Button Who's Got The Button

You need 'em in your Biziness

DANN is the Button Man

Reno Photo Button Manfg. Co., Riverside Studio, F. P. Dann, Mgr.
22 Virginia St., Reno, Nev.

Washoe County Title Co.
[illegible] Virginia St., Reno, Nevada.

CHAS. L. KNOX, Attorney-at-Law, General Manager

Abstracts of title furnished on short notice for any lands in Washoe County.

You cannot borrow money on your land without an abstract; many titles are defective and now is the time to have the errors corrected. Phone, Brown 244.

Oakes and Nash

RIVERSIDE UNDNERTAKING PARLORS
(Successor to McPhail & Stewart)
UNDERTAKERS AND EMBALMERS

We carry the only wholesale line of eastern and Western goods in Nevada. Local trade supplied from our full stock at San Francisco prices. Office, Opera House Block, Phone Brown 411, McPhail residence, 805 Virginia street, Phone Green 334; Stewart residence [illegible] street, Phone Red 304.

Good Morning!

Come over and let us tell you about our new

Substitute for Glass

It's unbreakable. Anyone can apply it. Will admit as much light as glass. Fits flat, round or irregular surfaces. Requires no sash or putty. Can be used for roofs and windows. It's a pretty good thing. Better get next to it. It's cheap too.

Say! Have we ever told you that we sell

Shafting
Pulleys
Hangers
Boxes

And all kinds of power transmission material

Engines
Boilers
Pumps
Compressors

And all kinds of Iron and woodworking machinery

Motors
Dynamos
Transformers
Copper Wire

And all kinds of electrical apparatus

Shoes and Dies
Mortars
Screens
Copper Plates

And all kinds of stamp mill material

Hoists
Wire Rope
Cages
Cars

And all ki— What's that? Do we make CASTINGS? Well We should say so. Any weight. Any quantity. Any size. Any kind. Hard or soft Iron, Bronze, Brass or Copper.

Oh, Yes!

About repair work. We can make repairs so cheaply, it will pay you to break your machinery occasionally just to let us fix it up for you. You'll find it actually cheaper than running it.

Nevada Engineering Works
Reno, Nevada

FOR SALE
REGISTERED
Hereford Bulls
AND HEIFERS
Alamo Hereford [illegible]
John Sparks, Prop.

Oberon and Louvre Cigar Stands

All the popular brands of IMPORTED and DOMESTIC CIGARS, CIGARETTES SMOKING and CHEWING TOBACCOS.

H. A. MAY

A VIS[illegible]

In His Opinions Reno's Future Is Assured—His Reasons

"Speaking of Reno's future," said J. H. Lang of San Francisco last evening to a Journal reporter, "there is no doubt but that it is the best city on the Pacific coast at the present time to invest in.

'A few moments ago I returned from Tonopah where I spent several days looking over the camp, with pleasing results, having formed a partnership with J. E. Monroe to put in a pressed brick plant in Tonopah. Everything there, without exception, is in fine shape The stores are doing a nice business and all of the dealers are more than pleased with the present condition of affairs, and are all laying in more goods and otherwise preparing for the future, believing that next summer the present population will be doubled.

"Senator Clark's new road will pass 100 miles south of Tonopah, intersecting the C. & C., which will make Reno in direct connection with the new El Dorado and consequently the nearest supply point. I know of my own personal knowledge that it is realized all over the coast that Reno is growing, and many dealers with the necessary capital, are seriously contemplating opening stores here.

"The only difficulty is that the buildings in Reno are occupied, and locations are difficult to find. When spring opens and the structures at present contracted for are erected, I feel certain that there will be an influx of dealers with stocks which will insure their success."

DEMAND FOR NEVADA HAY

Inquiries Being Received For This Product in the East

Nevada hay — timothy and clover mixed—is in active demand in the east Breeders of thoroughbred stock in the Atlantic states are just beginning to appreciate the food value of the Nevada product, and inquiries are being received daily for prices on choice lots Already four cars have been sent to New York on an order from some leading turfmen to be fed to racing horses on the Saratoga track.

Nevada range grasses have long been famous for their nourishing and fattening qualities, and racing men remember that Theodore Winters' famous string were fed on the native product when they were winning their great victories

Nevada hay and Nevada potatoes both took first prizes at the world's fair at Chicago.

Nevada wheat is now quoted in Chicago one cent higher than the best product of other states and the demand exceeds the supply.

Just Another Mining Company

The Ordah-Tonopah Mining Company has filed articles of incorporation with the secretary of state at Carson. The stock is divided into 1,000,000 shares of the par value of $1 each and the directors are A. Cohn, E E. Roberts, John Wagner, J. R. Judge and P. B. Ellis.

The company's property consists of seven claims, the machinery for which has been ordered and upon its arrival the development work will at once be commenced.

Fish Law Matters

Fish Warden Merklinger, who has been keeping close tab on the doings of the present legislature, informs The Journal that no changes have been made in the former law, and as a consequence, the open season will begin April 1st and end October 1st. Warden Merklinger warns the public that the law will be strictly enforced and no fishing will be allowed during the present month.

A General Smash-Up

George McGinnis began runaway yesterday afternoon and after tearing a pair of wheels off Hank Stevens' buggy which was standing on Virginia street, the horses turned into First street where a tree checked their speed and they were easily caught. The wagon was badly damaged but the animals were only slightly scratched.

Good Eye to Darkness

The county commissioners have ordered an arc light placed at the corner of Maple and Sierra streets. For some time the residents in that locality have been clamoring for light, and it is pleasing to note that their request has been granted.

Best prices on wall paper, lead, oil and brushes. Porteous Dec. Co.

MINING and SCIENTIFIC PRESS
SIXTY-THIRD YEAR.
48 Pages : Weekly : Illustrated.
INDISPENSABLE TO MINING MEN.
$3 PER YEAR, POSTPAID.
SEND FOR SAMPLE COPY.
MINING and Scientific PRESS
[illegible] MARKET ST., SAN FRANCISCO, CAL.

AU[illegible]

A Stage Company To Do Away With Horses

Tim Ladd, of the United Transportation Company, operating the stage line between Sodaville and Tonopah, and who is at present residing in Reno, securing traffic for his line, says that staging across the desert is not a bed of roses.

"It costs us $100 a day at the present time," said he last night, "to operate our stages. We have 100 head of horses, most of which are now working, and add the shoeing bills and blacksmith charges to the expense of feeding the animals and you will readily see that I am not far wrong in my figures.

"I am in hopes though before long to be able to place an order with an eastern factory for an up-to-date automobile which will carry all of the passengers and then we will use the horses to carry only our fast freight.

"An automobile can be operated at an expense of $15 a day which will be a tremendous saving to us. There is only one thing about the proposed change, though," added Ladd with a twinkle in his old-time eye, "my heart aches for the desert rabbit. How he will be frightened when he hears the puff of an automobile!"

THE TROUT WERE MOVING

Beautiful Sight on the Bank of the Truckee River

Many people enjoyed a pleasant hour or two yesterday afternoon on the banks of the Truckee river watching the fish flipping over the dam in their mad rush up stream to reach their old accustomed spawning ground.

Hank Noble, the barkeeper at the Overland, said that it was one of the rarest and most beautiful sights he had ever seen. "The trout," said he, were game as could be. Some of them were over a foot in length and as they were tossed over the dam went three and four feet in the air. It was fortunate for the finny tribe," he added, regretfully, "that it was out of season, or I should have jumped in, clothes and all, and maybe I wouldn't have been behind a regular Friday dinner tonight."

Expert Optician

T. Magill, optician, post graduate of the Philadelphia Optical College, corrects all defects of vision caused by refractive errors or muscular unbalance of the eyes. Glasses fitted perfectly. None but the finest crystalline lenses given. Possesses all modern optical instruments Satisfaction guaranteed. Consultation free. At Harvard Optical Palors, new brick block, corner Fourth and Virginia streets.

M11t10

RENO ELKS' HOME COMPANY

The annual meeting of the stockholders of the Reno Elks' Home Company is called for April 3, 1903, at 8 p. m., at Investment hall, Reno, Nevada, to elect officers for the ensuing year and to transact such other business as may be necessary.

H. E. CHENEY, Pres.
ROBT. LEWERS, Sec. M10td

NOTICE

As A. North has seen fit to break the barbers' Sunday closing agreement, we wish to let our patrons and the general public know that hereafter we will keep our shops open on Sunday until 1 p. m.

MERKLINGER BROS.
W. J. LYNCH,
BOB JONES,

LOST HIS NERVE

Those who climb mountains frequently find the dizzy depths too much for them and lose their nerve. Such is also the experience of those who neglect their stomachs or bowels. Self preservation demands Dr. King's New Life Pills. They are gentle, but thorough Only 25c at S. J. Hodgkinson's Druggist.

Const cauliflower and celery can be found at J. R. Bradley Co.

If you want fresh frozen oysters go to J. R. Bradley Co.

Furniture Carpets

Reno, Thursday, 12 March, 1903

Your'e just as welcome to look as to Buy

Our carpet store is blooming with some of the richest colorings and designs yet produced. Ample quantities and wide varieties are here for your choosing. Products of the best known factories in the world. Many new designs that are fully worthy of the workmanship which put them into being. Come in and view this beautiful carpet wealth. Your'e just as welcome to look as to buy

These are the days for recovering pieces of furniture that show the winter's wear and tear. This interesting branch of our business has steadily grown since the opening of our store in this city.

Better facilities have come with increased business. This with the magnificent stock of furniture coverings which we show gives promise of more prompt and handsomer work than has heretofore been known.

Careful men will visit your home and give estimates on work which you wish done.

A telephone message or postal card will be answered with exceeding promptness.

FURNITURE COVERINGS—new, novel and pleasing designs.

We will show you the coverings, which range in price, from 75c to $3.00 the yard, covering every range of service and beauty. The most elaborate showing we have ever gathered. Nothing of merit, either in quality, novelty or beauty, is missing.

CREDIT IF YOU WANT IT

John Breuner Co
Virginia Street, between First and Second, Reno

Frank Campbell

Has a full line of Fancy and Staple Groceries, Fruits and Vegetables and he is selling them at the lowest prices.

Phone Main 451
Cor. Virginia and Fourth Sts., RENO, NEVADA

The Owl
First-class Saloon and club rooms, where pretty good drinks and cigars are sold, and entertainment provided for patrons.
Brearley & Uniacke " " Virginia Street

Something Doing, Yes!

We have been very busy this week and will be for months to come

Over Two Tons

of new goods received this week and many more to be in Shortly

Our Show Window

will have a few of the many nice things to be seen this season—Percales 10c, lawns 5c, challies 5c, mercerized madrass only 20c other houses ask 33 1-3 more for the same goods.

Surely such great stock cannot fail to meet every want, We are more liberal in our dealings with customers than most houses

Novelty Dry Goods Store
Phone Black 241 O'CONNOR BLOCK Opposite Old Postoffice
Attention to Mail Orders

NEWSPAPERARCHIVE®

Nevada Engineering Works Has Plenty of Work on Hand

The new buildings for the Nevada Engineering Works are rapidly nearing completion and when finished will house as firm a plant as can be found in any town in the United States twice the size of Reno.

"At the present time," said Manager Nolan yesterday to a Journal reporter, "we are employing forty-two men with a monthly pay roll of $4000 When our shops are finished we will have one hundred men at work, with a correspondingly increased pay roll.

"The company will have considerable capital tied up in Reno, but we are more than pleased with the prospect Hereafter there will be no necessity of sending to California or any other place for machinery of any kind We are encouraged from all quarters and we now are promised enough work to keep the shops going at a steady clip for six months ahead '

Club Meeting

The regular meeting of the Twentieth Century Club will be held Friday at 3 30 in the New Investment building Prof Chandler will discuss the subject of so much interest to Nevadans, "Irrigation " Music by the mandolin club, selections by the Driver quartet, and a trio by three children will form the musical program

Our picture frames are artistic and our work invariably pleases. Portsous Deo. Co.

Movement of Livestock at the Cattle Corrals

Six cars of cattle were shipped yesterday to Wabuska for feeding. They belong to McDermott & Co.

The same firm shipped six cars west to the San Francisco market.

One car of horses was received at the corrals from Winnemucca. They will be rested and shipped to Chicago this morning.

Four carloads of cattle came in on the V & T local yesterday afternoon, consigned to Armour & Co , Chicago.

There are over forty cars of cattle now in the corrals awaiting the arrival of cars for their transportation. More orders have been received here for cars during the past week than at any time in the past ten months.

Released On Bail

Yesterday afternoon Wm Dondero, the Italian who was arrested last Monday on a charge of murder for causing the death of Victor Brinzo by stabbing, was yesterday released on $5000 bail by Judge Curler Spiro Francovich and Luigi Della Piazzi each qualified in the sum of $2500 and Dondero walked forth a free man, temporarily at least.

Like the Comstock Days

Considerable excitement prevails in Virginia City on account of a recent strike in the Lady Bryan mine, the ore running $75 000 a ton. The mine was located by M H Bryan, Sr., in 1863 and was considered rich at that time.

Fraley's
LADIES READY TO WEAR GARMENTS
RENO, NEV

NEW SPRING SUITS

We have just received by express direct from fashions center about

50 New Costumes 50

These are all new and distinct styles no two alike and are the latest creations of high grade ready to wear suits. You are cordially invited to inspect them. Every garment fitted and perfect satisfaction guaranteed.

H. Fraley, 204 Virginia Street

Bargains In Hats...

We will sell every Winter Hat in our store regardless of cost to make room for Spring Goods.

M. F. Goodwin & Co.
204 Virginia Street Reno, Nevada

Sunset Development Co.
DEALERS IN
Mines, Mining Stocks, Real Estate and Loans

If you have a producing mine or a good first class prospect we can place it for you, as we have eastern connections in all principal cities. Only propositions of merit considered
WRITE US ABOUT YOUR PROPERTY
McCormack Bldg. Over Post Office
RENO, NEVADA

THE RIVERSIDE HOTEL

THE only strictly first class hotel in the State of Nevada. All modern convenience Large sunny rooms, elegantly furnished Electric lighted Steam heated. Hot and cold running water and return call bells throughout the building. Electric elevators All outside rooms A dining room of comfort and beautiful surroundings and an unexcelled table. The Riverside Hotel is situated on the banks of the Truckee river, away from the noise and bustle of the city.

H. J. GOSSE, Proprietor :: Reno, Nevada

We will tell you

very soon the day that we will open. We are going to show the finest line of fancy and staple groceries ever brought to Reno We will be in the room formerly occupied by Nelson & Peterson 316 North Virginia Street.

THE W-B GROCERY CO.

MATTERS DISTRICT

The Balance of Trade Is Against United States.

Editor Journal. The present financial disturbance in New York and the other eastern cities should convince the advocates of the gold standard that the limited amount of gold in the United States is altogether too limited a foundation for the financial transaction of this country to rest upon

We are a debtor nation, and, although the balance of trade has been in our favor for a number of years at the rate of more than four million dollars per annum, it does not pay the interest and dividends on what securities the foreigners hold against us, and as we cannot spare the gold to pay the difference, we pay it with more interest bearing securities The following items of New York news published in the San Francisco Gold Standard Press of recent dates, show about where we are at

The successful sale abroad of a large block of Rhode Island bonds and a fair amount of the New York Central bonds have supplied the banks with bills to pay off maturity debts abroad.

It is manifest that New York bankers have been able to negotiate additional loans in foreign markets as well as to obtain extensions on maturity loans.

The foreign exchange requirements will draw large amounts of gold from our market upon any relaxation of money rates.

Now let as take a glance as some of the financial conditions in Great Britain and see why they are so anxious for the United States to stick to the gold standard Great Britain is a creditor nation. The people of that nation hold such an enormous amount of securities against America, Asia and Africa that the adverse balance of trade of from $500,000,000 to $800,000,000 per year does not equal the interest on what foreigners owe them and they are continually increasing their holdings of interest bearing securities And as these securities call for many times the amount of gold that is in use as money in the entire world, it enables them to paralyze the finances of any debtor nation and force them to adopt the gold standard in order to get an extension of credit

Compound interest and the gold standard has enabled a few thousand shrewd financiers to keep the balance of mankind in hopeless bondage, and as long as we adhere to the gold standard and concede that the security holders have a right to demand gold for principal and interest on outstanding obligations we give them a power that is supreme and all financial transactions are at their mercy, for the simple reason that there is not enough gold in the world, that is used as money, to pay 3 per cent of outstanding interest bearing obligations, and any extensive contraction of credit is immediately followed by financial disaster that paralyzes all kinds of business, enhances the value of gold and depreciates the commercial value of everything else. X.

Reno, March 11, 1903.

DISMISSED BY STIPULATION

An Old Lien Law Case Is Finally Disposed Of

At a night session of the District Court, held last evening, the two suits long pending wherein the Reno Mill & Lumber Company was plaintiff and W. J Westerfield and Mary R. Westerfield were defendants were dismissed by stipulation, each party paying his and her own costs

The action was brought three years ago to recover over $3000 for lumber furnished the defendant's contractors and used in the erection of their house. They fought the action claiming that as they had paid their contractors in full they were not further liable.

THE GOVERNOR IS DELIGHTED

Electricity Now Dipels the Darkness of His Home

Governor Sparks is well pleased with the wiring of his palatial home, just completed by the Nevada Power, Light & Water Company Several electroliers were placed through the house, and a modern cooking plant, electricity being the heating power, was installed, and it gives entire satisfaction. The company deserves great credit for its enterprise and the workmen are entitled to no end of praise for the thoroughness of their work.

And Still Another Cottage

Geo Goldsmith, the local contractor, reports that a good many houses are contracted for and will be erected as soon as the weather will permit. In a few days he will commence the construction of a cottage for Mrs. Elizabeth Whistler, which will cost between $2500 and $3000, which it to be finished by June 1st.

Producer of Many Millions in Years Past.

From almost every part of Nevada at the present time, we hear of activity apd the reopening of old, previously abandoned mines. It is true that very few of these have arrived at the divided stage as yet; but the prospects in many instances are most encouraging. Little or no attention has yet been paid to the old White Pine district, although here the Rocco-Homestake has been one of the few dividend-paying mines of that state during the last few years.

There has been a great change in the cities (for formerly one was justified in calling them cities) of White Pine county. Hamilton and Treasure City, each of which had over 10,000 population, with fire departments, banks, express offices and large stores, are now practically deserted. There is no money in either place to bank, nor anything to express. The mines are shut down and the population has drifted away. Yet there are residents there, who have held on in spite of everything, hoping for some resurrection of a camp. Without capital themselves, they have been unable to do much more than hog-root their claims. They have been unable to interest outside capital. Their faith, however, remains supreme, nor does it seem unlikely that a camp which had such bonanzas, and in which the surface has been barely scratched, should again produce large quantities of the rich ore which made the place famous, and caused the wild rushes of 1868 and 1869. If we heard today of a locality which produced $1,750,000 from 750 tons of ore, many of those who are now invading Alaska or Tonopah would be turned that way, even if it were known at the time that there was no more ore in sight. This pocket was not the only one or the richest found. Ore, doubtless stolen from the mine, commanded a ready sale at $5 per pound. Of course in those days silver was $1.29 per ounce, but even at the low price now obtaining the rich chlorides would bring a higher price in the market than the gold-silver ores of Tonopah

Then again there are other resources, which were not developed in the early days. Base ores in what is known as the Base Range were not marketable at that time, nor could they be treated on the spot The veins, while comparatively small as far as developed, carry high-grade lead and copper ores, containing silver to a considerable value, with no gold, however

With the present activity in mining it would seem a pity that a mining region with the record that historical interest that White Pine possesses, should be entirely neglected. We believe, however, that this district will not alway remain as idle as it is today, and that some enterprising miners will again attempt to work some of its prospects, as well as to search for continuations of previously worked bonanzas —Miner.

NEVADA'S INFANT INDUSTRY

California Couples Dodge Cruel Law and Marry In Reno

In a few days Messrs. Canady & Sadlier, the proprietors of the Overland hotel, will begin the refitting of the handsome parlors on the second floor, so as to make them look more pleasing to the loving couples, who arrive almost daily from California to divide their sorrows in the sagebrush state

The statutes of the golden state do not permit divorced people to again place their necks in the matrimonial noose inside of a year from the time the decree of separation is signed, and hence they come to Nevada, and tie up, thus avoiding the unreasonable and cruel California law.

The Overland hotel people will place an elegant set of velvet upholstered furniture in the parlor, and suspended from the ceiling of the room a permanent wedding bell will be placed, which will delight the transients, and remind some of the old-timers of the times that were

Quarantine Raised

For the past five days the engine house and the boys employed therein have been in durance vile, so to speak It will be remembered that some time ago Andy Tillman, one of the drivers, was taken with smallpox. The board of health placed the fire boys under a quarantine which was rigidly enforced Yesterday the danger was deemed to be passed and the quarantine raised and the boys released to once again mingle with their friends and families.

Comfortable In Cold Weather

There are twenty-seven prisoners in the county jail and room for a few more in a pinch.

Hot noon lunches at J. Becker's

Winter Is Going

For that reason I will sell all of my

Overcoats and heavy Suits at 40 per cent Discount.

Men's and boys' suits will be sold at 40 per cent discount.

John Sunderland

Moving Out Sale

Because a new building is to be put up where we now are
WE MUST

Move Out by April 1st

This Means That

Stock Must Be Reduced

Because we Will Have No Place to Put It

Everything will be sold regardless of cost. Our handbills will give further particulars.

RENO DEPARTMENT STORE
C. H. Mott
Phone Green 171 123 Virginia Street

Sugar Free

In order to introduce our splendid line of Teas, Coffees, etc., we will give away **One Pound of Sugar** with each **25c purchase.**

WIGG & KINNEY Old Postoffice Building, West Second St.

MERCHANT TAILOR

I am showing the latest Fabrics in fine Art Tailoring. Cheviots, Worsteds and Cassimeres. I Also carry a very fine line of Overcoatings and use the very best material in finishing.

Joe Jarvis
Room 6 Queen Building RENO, NEVADA

The New Overland Hotel

is now open and ready for business. This hotel is the only steam heated hotel in town. Electric lighted throughout the building. The most complete dining room and grill in the town. Meals served American and European. The finest bar in the State in connection. Strictly first-class.

Canady & Sadleir, Props., Reno

RENO CABINET & NOVELTY CO.
Have just received a consignment of..
Quarter-Sawed Oak Mantles
In the latest designs. We are Sole Agents for
THE JACKSON VENTILATING GRATE
The public is invited to inspect our stock before purchasing elsewhere.
334 SIERRA ST. PHONE RED 383

NEWSPAPER ARCHIVE®
NEWSPAPER ARCHIVE®

NEVADA STATE JOURNAL

RENO, NEVADA

Published every morning, Monday excepted.

E. L. BINGHAM - - - - Lessee and Publisher

OFFICE ....THE JOURNAL BLDG., SECOND STREET
TELEPHONE ....GREEN 511

TERMS.

One year, by mail $6 00
Six months by mail 3 00
Three months by mail 1 50
Per week (by carrier) 15

AGENTS—Davis & Kirman, Carson City, Nevada.

Entered at the postoffice at Reno, Nev, as 2-d class matter

JOHN H. DENNIS, Editor

TO SUBSCRIBERS—Parties who do not receive their paper or have any cause of complaint will oblige by notifying this office.

CITY AGENTS

Harry Davis, Commercial Row.
Rosenthal & Armanko, Commercial Row
Morton & Butler, Virginia Street.

$10 REWARD

Will be paid for information that will lead to the arrest and conviction of parties stealing copies of The Journal from the premises of subscribers.

A DEBATABLE QUESTION

IN his address at the Hearst banquet at Carson Dr. Stubbs, President of the State University expressed the opinion that we shall yet have to fight in order to maintain the Monroe doctrine. This view is held by many. It is based upon the assumption that as population in Europe become more dense, the nations of that continent will perforce of necessity seek a vent for their surplus people, and at the same time new markets for their products. To this end it is believed that they will naturally turn to the vast and thinly settled areas of the western hemisphere held by weak governments and endeavor to establish dependencies therein. This sounds plausible and perhaps the theory will be verified by future events.

There is no doubt that the great continental nations of Europe, excepting Russia, would be very glad to extend their territorial dominion by setting up colonies in Central and South America. Nor is there any reason to doubt that this feeling is likely to strengthen as the pressure of population upon the means of support increases in the Old World. But this is only one side of the qusetion and it falls a long way short of proving that we shall have to fight to maintain the Monroe doctrine.

There has never been a time within the last seventy-five years when those same nations did not look with longing upon the rich and productive countries that lie to the south of us. The assertion of the Monroe doctrine by the United States has constantly rankled in the minds of European statesmen. And yet they have never cared to infringe it unless the action of Napolean III in setting up the Empire of Maximilian in Mexico can be called an infringment. It is noteworthy too that this was done by Napoleon at a time when the United States was involved in a gigantic civil war that as soon as the struggle was ended he was notified by the American government that the French army must be withdrawn from Mexico and it went leaving the unfortunate Austrian prince to his fate.

The only thing that has kept the nations of Europe fr[illegible] upon the Central and South American re-pu[illegible] wholesome dread of war with the United [illegible]. This [illegible] is likely to increase rather than di-[illegible] future. Even now no single nation, perhaps no two [illegible] would be willing to hazard a conflict with the Am[illegible]. Our country is growing in power very [illegible] than any other nation in the world. It is [illegible] much to say that we are increasing more rap-[illegible] strength and resources than all of continental Europe combined if we exclude Russia whose am-[illegible] point in that direction.

In a very few years nothing short of a very formidable European alliance would have a ghost of a chance in such a war with the United States as would be necessary to break down the barrier of the Monroe doctrine. This greatly lessens the danger of our having to fight to p[illegible] the integrity of the American continent against [illegible] aggression for it would be difficult and per-h[illegible] to form such an alliance. European countries have their own jealousies and conflicting interests to [illegible] them [illegible] they are going to count costs and [illegible] extreme care before measuring strength in arms [illegible] with the American giant, merely through [illegible] territory that does not belong to them.

All of these considerations do not prove that Dr. Stubbs is wrong. They do show that the question is a debatable one [illegible] it is entirely in the domain of theory. In the end it will be determined by circumstances and conditions which at this time cannot be clearly foreseen.

HEARST'S PRESIDENTIAL CANDIDACY

CHAMP CLARK says in the Augusta (Me.) New Age [illegible] for the Democratic nomination for the president [illegible] is warming up. It may now be said to be on in earnest. Mr. [illegible] Only lately came to Washington on "private business" strictly private—but his stay in the capital se[illegible] purpose of drawing attention to him as a probable [illegible] candidate and a possible presidential n[illegible]. Recently the Jefferson-Jackson-Lincoln club of [illegible] pulled off a banquet with great eclat, a [illegible] by the presence of many statesmen and [illegible]. Among them ex-Governor Budd of California [illegible] the boom of William Randolph Hearst [illegible]. Of course Budd was not speaking for fun [illegible] from California to Ohio for fun. He [illegible] trip before. He was not exercising his or[illegible] to the mere pleasure of hearing the melody [illegible] voice. He was not seeking health. He was [illegible]. He was in dead earnest. He was telling the country that Hearst is in the race and, being in the race, hopes to win. If Budd can manage Hearst's presi-[illegible] skillfully as he managed his own [illegible] his man will win both the nomi-[illegible] election. Governor Budd was nominated to [illegible]. Nobody thought he could be elected. [illegible] so himself but one day a flaming patent [illegible] stenciled in immense letters on a [illegible] attracted his attention and gave him an idea which made him governor. He hired a lot of painters and sent them through California with directions to paint every [illegible] words "Vote for Budd!" Soon every wall, [illegible] fence in California bore the legend "Vote for Budd!" At first people laughed, then they pondered; then they concluded that a man who possessed that much quently they voted him into the gubernatorial office. Perhaps he can do for his friend Hearst on a larger scale what he did for himself.

In the meantime a boomlet has been started for Hon. Lucius F. C. Garvin, Democratic governor of Rhode Island. It is a tiny, tender plant, but it may grow. Hopes of Democratic gains and successes in New England grow apace. It is only natural that as these hopes grow the Democratic candidates should increase, which is a healthy sign of the times. Judge Parker is attending banquets, thus popularizing himself and keeping himself well toward the center of the stage and under the limelight.

THE PANAMA CANAL TREATY

ONE of Senator Morgan's chief contentions with reference to the Panama canal treaty is that the United States should have the right to fortify the canal. It was the omission of this provision from the first Hay-Pauncefote treaty that was the main cause of its rejection, which postponed the treaty with Nicaragua and Costa Rica, and doubtless led to the substitution of the Panama route for that of Nicaragua, upon which the venerable Senator from Alabama had set his heart.

That the United States should have the right to fortify and defend any canal which it constructs at so enormous a cost is too obvious to admit of discussion. If it is not so fortified, then any naval power stronger than we are might seize and hold it in time of war thus not only depriving us of the naval advantage which we hope to acquire by building the canal, but gain a tremendous advantage for itself by holding the waterway built with our money.

One of the strongest arguments in favor of our constructing an inter-oceanic canal has been the naval consideration that it would enable us to move our warships quickly from one ocean to the other, and thus defend both coasts of the United States with a comparatively small navy. But if a maritime power already having a stronger navy than ours should seize the canal its advantage would be greatly increased thereby. In short we would have simply strengthened the arm of an enemy. This undoubtedly is an important matter, but it is not quite clear that the treaty with Columbia should be rejected on account of it.

There are great financial and commercial interests at work to defeat the construction of an Isthmian canal anywhere, at any time within the near future, or in any way. If these interests can head off the project now they may be able to do so indefinitely. Their game is one of delay. Each postponement may easily lead to fresh complications and these complications to further delay the final outcome being that we may get no canal—at least during the life of the present generation of men.

Perhaps on the whole it would be better to ratify the treaty, begin the work of construction, and take chances of securing by supplemental treaty with Columbia the right to fortify the canal. The point ought to have been insisted upon in the negotiation of the treaty now pending but there is a fair probability of our being able to get the concession later on, and if we do not ratify this treaty we may never get the canal, which as a purely commercial proposition is very important to us.

NOW that papers are printed on vessels at sea through the use of Marconi's invention, physicians will have to prescribe something besides a sea voyage for patients requiring rest.

JOHN MITCHELL, president of the United Mine Workers, and probably the best known labor leader in America at present, remarks: "From my experience in working in the interest of labor I have found it the best policy to divorce labor and politics entirely."

PRESSED BRICK

A RENO PRODUCT, and a first-class article. A quarter of a million now ready to place upon the market at the price of common brick. These brick are unequaled in the local market for fronts and general building purposes. A specialty of sidewalk and paving brick. For further information call on or address

RENO PRESSED BRICK COMPANY,
I. E. MONROE, General Manager.
East Sixth Street : : : Reno, Nevada

Church Directory

BAPTIST CHURCH (Second and Chestnut streets) W. C. Driver, Pastor—Preaching at 11 a. m. and 7 30 p. m. Sundays. B. Y. P. U. at 6.30 p. m. Junior B. Y. P. U., at 3 p. m. Sunday school at 12 15. Prayer meeting at 7:30 p. m., Wednesdays. Pastor's residence, 209 Maple street.

FIRST PRESBYTERIAN CHURCH, Three blocks South west of Court House on Ridge and Hill Sts.—Public worship at 11 a. m. and 7:30 p. m. Sunday school at 10 a. m. Christian Endeavor at 6.30 p. m. Prayer meeting Wednesday, 7:30 p. m. Rev. Geo. R. Bird, Minister, residence, 420 Ralston street.

CATHOLIC CHURCH (Corner Sixth and Lake streets) F. A. Reynolds, Rector.—Mass every Sunday, except second, which is held in Wadsworth. Services at 10 30 a. m. and 7:30 p. m. Sunday School after mass.

CONGREGATIONAL—(Virginia and Fifth streets)—Services every Sunday at 11 a. m. and 7:30 p. m. Sunday Bible School at 12:15 and Christian Endeavor at 6:30 p. m. Mid-week meeting for prayer and Bible study every Wednesday at 7:30 p. m. Junior Endeavor Friday at 3:30 p. m.

TRINITY EPISCOPAL CHURCH (Corner Second and Sierra streets) Rev. Samuel Unsworth, Rector—Holy communion every Sunday and all Holy Saint's Days at 7.30 a. m. Morning prayer and sermon every Sunday at 11 o'clock, full surpliced choir. Sunday school at 12:30 p. m. Evening song and sermon at 7:30. Rector's residence, 110 Second street, adjoining church.

METHODIST EPISCOPAL CHURCH (Sierra street, near First) J. W. Phelps, Pastor—Preaching every Sabbath at 11 a. m. and 7:30 p. m. Sunday school at 10 a. m. Epworth League services at 6:30 p. m. Prayer Meeting Wednesday evening at 7:30. Pastor's residence, 112 West street.

Renoites Have a Valuable Property in Mono County, Cal

Alvaro Evans has returned from a visit to Mono county, Cal., where he has been on a visit of inspection to the Wedekind mine. He brought back with him some of the finest specimens of gold ore ever exhibited in Reno. These specimens will shortly be placed ing the Chamber of Commerce for display.

The ore greatly resembles that found in Wedekind district in the Desert King and Wedekind properties, with the difference that the latter are mostly silver values, while in the California Wedekind gold predominates.

Mr. Evans informs The Journal that there are at present about 2200 tons of ore on the dump. Last season a shaft was sunk forty feet on the vein and later a tunnel was driven from the base of the mountain which taps the vein at 80 feet. At this point ore was encountered selected specimens of which assay from $1200 to $16,000 per ton.

J. A. Fitzgerald, J. L. Wedekind, Alvaro Evans, Joe Blackburn and Col. Hardy are the sole owners of this new bonanza.

The mine is equipped with a small prospecting stamp mill which is run by a portable engine. Recently a couple of tons of ore were run through which gave such results as to astonish the owners. At present there is about eight feet of snow on the mountain and work will be delayed until the opening of spring, when a force of men will be put to work and active development vigorously prosecuted.

Although but a prospect at present, there is now a standing offer of $250,00 for the property, but it is not for sale.

A Visitor From Virginia

Manuel Cafferata came down from Virginia Monday and is spending a few days in the city to attend the funeral of his cousin, the late Victor Brinzo. He was joined by his mother, who resides in San Francisco. Mr. Cafferata is heavily interested in real estate in Reno, and has great faith in the future of the city. It is more than probable that he may conclude to erect an extensive brick building on one of his holdings on Virginia street before long. Mr. Cafferata will return to the Comstock this afternoon, but will likely make another trip to the city on business matters during the coming week.

New Goods

I have received a large shipment of new designs of jardiniers for flowers, glass, chinaware, and a large assortment of dishes. I have also a large line of notions, candies, nuts, wall papers, ladies' and gent's furnishing goods at the lowest prices.

P. ANDREUCETTI,
315 Virginia st.

Hastings' Dancing Academy

Every Friday evening at 8 o'clock for adults and Saturday afternoon at 2 30 for children, in Kindergarten hall.

Largest stock of wall paper in the state. Porteous Dec. Co.

ANNUAL STATEMENT

Annual statement of the Mizpah Extension Company of Tonopah of Delaware, for the year ending December 31st, 1902.

Location of works, Tonopah, Nye county, Nevada.

Wages and salaries	$19,331 05
Supplies	12,310 98
Incidentals	1331 28
Taxes for 1902	55 50
Total	$33,028 81

No receipts. All work done for prospecting and development purposes.

Dated this 2d day of January, 1903.

CHAS. E. KNOX,
Secretary.

Don't forget the Diamond Saloon.

MIDWINTER NECESSITIES

WHITE PINE AND TAR SYRUP—Good for that troublesome cough. Good for children and for grown folks. Good for a fresh cough or one that has annoyed you for months. 25 cents.

EIDELMEISS CREAM—Redness and roughness of the skin can be quickly cured by using this every day. Don't wait until your hands are chapped. Use it as a preventice. 25 cents.

HOT-WATER BOTTLES—A comfortable cure for sleeplessness from cold feet. Price, according to size, from 75c to $1.75.

ATOMIZERS — Every good kind. The Alpha, for instance, with hard rubber tubes and changeable tips is particularly fine. $1.00, $1.25.

CHEATHAM'S DRUG STORE
136 Virginia Street.

PHYSICIANS.

DR. S. M. DE HASLEA,
Physician and Surgeon
Office over Journal
Office Phone Red 205
Special attention given to general surgery and diseases of women.

J. A. HAMILTON, M. D.,
Physician and Surgeon
Confinements, Diseases of women, Surgery, Fractures and Dislocations.
More than 25 years Experience. Office over Co-Op Store, Reno, Nev. Phone Brown 164.

C. H. WOODS M. D.
Physician and Surgeon
Office: Bank of Nevada B'ldg. Residence 109 Sierra St. Hours: 9 to 11 a. m. 1 to 3 & 7 to 8 p. m. Phones: Office, Red 34, Res. Black 52.

M. R. WALKER, M. D.
Physician and Surgeon
Office hours: 2 to 4 and 7 to 8 p. m. Sundays by appointment. Office and residence O'Connor Block, Second street Phone Black 244

E. H. WINTER, M. D.,
Physician & Surgeon
Rooms 2 and 3, over new postoffice. Hours 9 to 12 a. m. and 2 to 4 and 7 to 9 p. m. Phone Red 83.

DR. S. G. BINGER,
Physician and Surgeon.
Office over Postoffice. Rooms 5, 6
Hours: 9 to 11 a. m., 2 to 4 and 7 to 8 p. m.
Phones—Res., Red 485. Office Phone Black 81
416 Center street. Reno, Nev.

J. A. MURRAY, M. D.,
Physician and Surgeon
Special attention given to surgery and diseases of women and children. Telephone Red 206.
Office hours—9 a. m. to 11 a. m., 1 p. m. to 4 p. m. and 7 to 9 p. m.
Office Journal Block, Reno

MRS. E. J. VANCE
Experienced Nurse
Tel. Green 433 216 Fourth st. Reno, Nevada

ATTORNEYS

LEISHMAN & STINGLEY
Lawyers
Will practice in all the courts of the State and United States
Civil and Probate law a specialty
Rooms 17 and 18 O'Connor bldg.

E. S. FARRINGTON C. E. MACK
Attorneys-at-Law
Office, Ryland Blk., 117 Virginia st. Will practice in all courts of the State and U. S. Courts.
Phone Black 265

W. E. F. DEAL
Attorney-at-Law
Offices in the Bank of Nevada B'ldg, Virginia City Nev. Rooms 51-54 Nevada Block, San Francisco Cal.
Will practice in all State and Federal Courts in the States of Nevada and California, and in the Supreme Court of the United States.

FRANK D. KING,
Attorney-at-Law
Legal business promptly and carefully attended to. Rooms 1[illegible] and Washoe County Bank Building.

P. N. PACKARD,
Attorney & Counsellor-at-Law
Legal business of all kinds promptly attended to. Office: Sunderland Building, Reno, Nev.

DODGE & PARKER,
Attorneys-at-Law,
Washoe Conuty Bank Building, Reno, Nevada.

JAMES T. BOYD,
Lawyer
Office, rooms 1-2-3, Washoe Co. Bank Building.

H. R. Cooke Albert D. Ayres
COOKE & AYRES
Attorneys-at-Law
Will do a general law business and practice in all courts. Offices in New Journal Block, Reno Nev. Phone Black 203.

SURVEYORS

J. H. DRIPS,
United States Deputy Surveyor
Office—Bank of Nevada Bldg. Special attention paid to government work.

DENTISTS.

DR. J. C. HENNESSY.
Dentist
Clinical Instructor in College of Physicians and Surgeons, San Francisco, Cal.
Office Second and Virginia streets
Office hours, 9 to 12 and 1 to 6 p. m.

Dr. CHAS. A. COFFIN
Dentist,
Office: In Investment B'ldg., over C. J. Brook'ss' store, Virginia Street, Phone Red 282

D. W. RULISON, D. D. S.,
HELEN M. RULISON, D. D. S.
Dentists
Offices: 218 Virginia street, Reno Nevada. Phone Red 292.

PROFESSIONAL CARDS

NEVADA SANITARIUM,
619 Ralston st
Medical and Surgical
Best equipped sanitarium in Nevada. Patients choose own physician. Dr. M. B. McDonald, Sup't. Phone Brown 451.

RENO GENERAL HOSPITAL
Excellent Service throughout.
Patients received from all practicioners on equal terms. No resident physician. Every comfort and convenience of a modern Sanitarium.
Cordelia S. Wentworth, Supt.

REAL ESTATE

JOHN T. READ,
Real Estate, Fire and Life Insurance and Collections.
Mining Stock and Notary Public
Rooms 17 and 18 O'Conner Block
Phone Black 246 Reno, Nev.

Pyramid House Lunch and Beer Hall

East Side S. P. Depot
Phone 93 Red

Buffalo Lager Beer and Ruhstaller Gilt Edge Beer Always on Draught

Bowling Alley and Shooting Gallery Attached

Chas. J. Frisch, Proprietor

Palace Hotel

Headquarters for Mining Men and Stockmen . . .

COR COMMERCIAL ROW AND CENTER STREETS

...Open All Night...

J. A. FITZGERALD, Prop.

Golden Eagle Hotel....

Sets the best 25c meal in town. All the delicacies of the Season. A daily change is made in the Menu.

W. J. Gill, Prop.

Sierra Street, Reno

W. I. Mitchell Wholesale Dealer

Pettijhon's Breakfast Gem Meats, Sugar, Crackers, P. B. Roofing, Oranges, Eggs, etc., etc.

The very best facilities for storing all kinds of goods.

TELEPHONE MAIN 181

Office and Wareroom 214-216 Lake St.

A. Lane & Co.

(Successor to J. F. Aitken)
All kinds of wood and Coal. Juniper wood a specialty. Orders promptly attended to, Phone Red 215.

...THE... Reno Dairy,

Successor to Silver State and Robbins' Dairies

Are prepared to furnish milk and cream in any quantity desired. It is the only dairy in town handling bottled milk.

Chism & Howard, Props.
Tel. Red 326

Journal Ads

Pay

NEWSPAPERARCHIVE® NEWSPAPERARCHIVE®

Dr. Anita Newcomb McGee is being spoken of as the next president of the Daughters of the American Revolution. She is now vice-president. Dr. McGee enjoys the distinction of being the only woman who ever held rank in the United States army. She was superintendent of the woman army nurses during the Spanish-American war and bore the rank of first lieutenant with the right to wear a lieutenant's uniform. Dr. McGee organized the four hundred women nurses of the war. This is the first photograph of her ever published.

New Exhibits

An examination of the register of visitors at the Chamber of Commerce yesterday showed representatives from twelve different states of the Union, and one from Paris, France.

Among the valuable additions to the exhibits yesterday are silvanite ores from Cripple Creek that assay $8000 per ton, gold quartz from El Dorado county, Cal., that assays $20,000 per ton, a small bale of cotton, also a box of fine mineral specimens from Lincoln county, Nevada.

Stock Inspector Here

Geo. S. Hickox, cattle inspector for the district lying between the Missouri river and the Pacific coast, was in Reno yesterday. Mr. Hickox has been inspecting the stock corrals and all shipments made from this point for the past three days. Dr. Jacobs is locally in charge of all shipments ... this point. Mr. Hickox reports that the ... the ... has ... in years ... shipped from Reno, all of which speaks well for Dr. Jacobs' capabilities.

Sports Will Travel

A number of the local sports have chartered a special car and will leave here on Monday, the 20th inst., for San Francisco to see the Corbett-McGovern fight. While there they will go to Emeryville to witness the Thornton stakes race. Mart Johnson has the pilgrimage in charge and anyone wishing to go can do so by making arrangements with him for 1 1-3 fare.

Social Dance

The Reno Wheelmen's band will give one of their delightful social dances at Wheelmen's Hall this evening. The band are raising funds for the purchase of new instruments and aside from assisting a good cause, all who attend are assured their money's worth of enjoyment. The music will be the best and latest and the floor cannot be excelled.

Entertained Her Friends

Miss Echo Mapes, who is attending the Hopkins' Institute of Art at San Francisco, on the eve of her departure for the metropolis entertained a large circle of friends last evening at the family residence. Social conversation and games were indulged in and a supper served.

A New One

We are manufacturing a wheel, and will call it the Nevada. Only the best material that money can buy will be used in the construction of these machines. Ladies and gentlemen's wheels will be fully guaranteed by us. We are the agents of the celebrated Racycle, Tribune, Iver-Johnson and medium grade machines. Renting, repairing, enameling, tires, sundries. Wheels called for and delivered. Phone Green 183. Prompt attention and shipment given to out of town work.

Nevada Cycle & Mfg. Co., 13 West Second street.

We carry Hueter varnishes, they are equal to any. Porteous Dec. Co.

Formed a Gun Club

Twenty-five of the citizens around town have formed a gun club, and in a day or two will meet and elect officers. They have a Mangan trap, and will shoot every Sunday.

Delayed Trains

All trains from the east yesterday were delayed from eight to ten hours. Delay was caused by poor connections with the Union Pacific at Ogden.

Painters and paper hangers' brushes, wheel knives. Porteous Dec. Co.

W-E black building paper, water and acid proof. Porteous Dec. Co.

Does Your Watch Keep Time?

If it does not take it to Golden's jewelry store, where none but expert workmen handle it. Satisfaction guaranteed. M4tf

TRAVELERS' GUIDE.

Time Cards of the Three Railroads Reaching Reno.

S. P. RAILROAD

San Francisco and Wadsworth.

"Ogden Route."

WEST BOUND

Stations	No. 1	No. 3	No. 5
Wadsworth	7:25am	9:35pm	4:30am
Reno.......	8.30am	10:50pm	5:40am
Truckee.....	10.10am	12:40pm	7:25am
Blue Canon	12:10pm	2:50am	9:35am
Colfax......	1:12pm	3:57am	10.50am
Sacramento	3:05pm	6:05am	1:00pm
San Fran..	6:25pm	10:25am	4:25pm

EASTBOUND

Stations	No. 2	No. 4	No. 6
Reno.......	7:26pm	8:45pm	8:10am
Truckee.....	6:15pm	7:05pm	6:05am
Blue Canon	4:15pm	4:33pm	3:25am
Colfax......	3:00pm	2:45pm	12:57am
Sacramento	12:55pm	11:55am	10:10pm
San Fran...	10:00am	8:00am	6:00pm

Trains No. 1 and No. 2 carry Pullman passengers only. Dining cars and sleeping cars on all trains.

N-C-O. RAILROAD

The following change of time takes effect at noon Sunday, January 4th, 1903. Trains run daily except Sundays.

Read Down		Read Up
9.00ar	Leave Reno Arrive	5.50pm
11.25am	Purdy, Cal.,	3.40pm
11.55am	Plumas Junction	2.45pm
12.50pm	Plumas	12.20pm
1.18pm	Chilcoot	11.35am
1.30pm	Vinton	11.20am
2.10pm	Beckwith	10.40am
2.25pm	Band Mill	10.20am
3.10pm	Clairville	945am
12.05pm	Chat	2.18pm
12.47pm	Constantia	1.30pm
1.10pm	Doyle	1.10pm
2.55pm	Amedee	11.20am
2.15pm	Amedee	12.01pm
3.20pm	Hot Springs	11.05am
6.30pm	Termo	8.25am
7.30pm	Ar. Madeline Cal. Lv	7.30am

A. J. Foster, plaintiff, vs. C. H. Gardner, David Jones and W. T. Burnham, defendants:

Under and by virtue of an order of sale and decree of foreclosure and sale, issued out of the Second Judicial District Court of the State of Nevada, in and for Washoe county, on the 23rd day of February, A. D., 1903, in the above entitled action, wherein A. J. Foster, the above named plaintiff, obtained a judgment and decree of foreclosure and sale against C. H. Gardner, David Jones and W. T. Burnham, defendants, on the 13th day of January, 1903, for the sum of $1600, with interest thereon to the 21st day of November, 1899, amounting to the sum of $399.96, in United States gold coin, besides interest costs and and accruing costs, I am commanded to sell that certain lot, piece or parcel of land situated, lying and being in the town of Reno, County of Washoe, State of Nevada, and bounded and particulraly described as follows towit:

'The south half of the west 100 feet of lot 6 in block U of said town of Reno, according to the official plat and survey thereof, together with all and singular the tenements hereditaments and appurtenances there unto belonging, or in anywise appertaining, public notice is hereby given that on Thursday, the 19th day of March, A. D., 1903, at one o'clock p. m. of that day, in front of the courthouse door of the County of Washoe, Nevada, 'I will, in obedlance to said order of sale and decree of foreclosure and sale, sell the above described property, or so much thereof as may be necessary to satisfy said judgmnt, with interest and costs, etc., to the highest and best bidder, for gold coin of the United States.

JOHN HAYES,
Sheriff of Washoe County.
Dated February 24th, 1903.

PROOF OF POSTING

In the Second Judicial District Court of the State of Nevada, in and for the County of Washoe.

In the matter of the estate of Mary Crawford, deceased. Notice is hereby given that Daniel Crawford having filed in this court a document purporting to be the last will and testament of Mary Crawford, deceased, and a petition praying that the same be admitted to probate, the hearing thereof has been fixed by the clerk of said court for Saturday, the 21st day of March, 1903, at 10 o'clock a. m. of said day, at the court house, in the town of Reno, County of Washoe; and all persons interested in the said estate are notified then and there to appear and show cause, if any they have, why said will should not be admitted to probate and said petitioner appointed executor thereof.

Dated March 5, A. D., 1903.

W. A. FOGG, Clerk.
JAS. T. BOYD, Attorney for petitioner.

REQUEST FOR PLANS AND SPECIFICATIONS

The Board of Trustees of School District No. 10, (Reno), Washoe county, Nevada, hereby ask for plans and specifications for two new school buildings to be erected in the town of Reno. One of said school buildings to be a six-room structure, with necessary halls, closets and basement; and one to be an eight-room structure with necessary halls, closets and basement. The six-room building to be erected on a lot 75x140 feet, and the eight-room building to be erected on a block 300x300 feet. The said buildings to be constructed of brick and stone, with shingle or metal roofs. The basements to be of sufficient dimension for closets, fuel and heating facilities. The plans must be of modern and up-to-date architecture, and estimated cost of construction must accompany each plan and specification. The board will pay $150 for each plan and specification accepted, and reserves the right to reject any and all of them. Plans and specifications will be received, addressed to W. W. Webster, clerk of the board, till 12 o'clock of the 16th day of March, 1903. td

By order of the Board.

A new lot of pyrography outfits and bass wood articles for burning. Porteous Dec. Co.

"The Crystal"
H. J. THYES, Proprietor
HOT SCOTCH
TOM and JERRY
OYSTER COCKTAILS
CLAM JUICE
All hot drinks a specialty. The best in the city.
Old Crow and Hermitage Whiskies
8 Second Street, Reno
Phone 261 Black

THE CABINET
15 Commercial Row
WINES, LIQUORS & CIGARS
Oscar Pepper Straight
BERK & TEITJEN
PROPRIETORS

Under and by virtue of a writ of execution issued out of the Second Judicial District Court of the State of Nevada, for Washoe county, and to me directed and delivered for a judgment rendered in said court on the 3rd day of March, A. D., 1903, in favor of E. G. Morath, plaintiff, and against the Colorado and Nevada Mining Company, a corporation, for the sum of $765.50, and costs $87.65, amounting in all to the sum of $853.15, gold coin of the United States, together with costs of suit and interest and accruing costs, I have this day levied on all the right, title, claim and interest of said defendant, in and to the following personal property, the same being the property heretofore levied upon by me in the above cause, by virtue of a writ of attachment on January 28th, 1903, towit: 196 feet of 1 1-4 in. pipe, 18 feet of 1 3-4 in. pipe, 15 feet of 1 1-2 in. pipe, 172 feet of 3 in. pipe, 23 feet of 3 1-2 in. pipe, one check valve and fitting, one 3 in. gland, one 1 1-4 in. gland, seven 3 in. flanges, two 1 1-2 in. flanges, 982 feet (T) rails, (2616 lbs.), one flue blower complete, 16 pieces of 7-8 drill steel, one bellows, one pulley block, one gong bell, one pipe wrench, one twelve inch wrench, 1 1-2 pint Detroit lubricator, one standard ore car, two large iron buckets, one galvanized water tank, one 25 horse power boiler and fittings (complete), one 6x8 friction hoisting engine and fittings complete and 350 feet 3-4 inch cable, one No. 19 Marsh sinking pump, 23 set of fish plates, about 7 ton of coal more or less, 6 picks, 3 lamps, one spiral wheel. Notice is hereby given that one

Thursday, the 12th day of March, A. D., 1903, at 2 o'clock p. m. of said day, I will sell all the right, title and interest of the Colorado and Nevada Mining Company, a corporation, in and to the above described property, or so much thereof as may be necessary to satisfy plaintiff's claim, besides all costs, interest and accruing costs, the sale will take place at the Colorado and Nevada Mining Company's mine, situated on the Conroy ranch, in Wedekind City, Washoe county, Nevada, at public auction, for cash in hand, to the highest and best bidder, in United States gold coin.

JOHN HAYES,
Sheriff of Washoe county, Nevada.
Dated March 4, 1903.

PROBATE NOTICE

In the Second Judicial District Court of the State of Nevada, in and for the county of Washoe.

In the matter of the estate of Almeda B. Nugent, deceased.

Notice is hereby given that Fred Wm. Browning was, by an order of the above entitled court, duly made and entered on the sixth day of February, 1903, appointed Executor of the estate and of the Last Will and Testament of said Almeda B. Nugent, deceased, and, upon the same day, duly qualified as such executive.

All persons having claims against the estate of said deceased are required to file the same, with the proper vouchers and statutory affidavits attached, with the Clerk of said District Court within three months from the date of the first publication of this notice.

Dated February 6, 1903.

FRED WM. BROWNING,
F8m Executor of said Estate.

ANNUAL STATEMENT

Annual statement of the Royal Exchange Assurance Company of London for the year ending December 31, 1902:

Capital (paid up)	$200,000.00
Assets	1,713,746.54
Liabilities Exclusive of Capital and Net Surplus	890,781.79
Income	
Premiums	981,155.51
Other Sources	236,019.53
Total income, 1902	$1,217,175.04
Expenditures	
Losses	$604,876.64
Other Expenditures	455,952.06
Total Expenditures, 1902	$1,060,828.70
Fire Insurance Business, 1902	
Risks Written	$79,317,341.00
Premium Thereon	981,155.51
Losses Incurred	561,950.54
Nevada Business	
Risks Written	137,049.00
Premiums Received	2,762.31
Losses Paid	3,441.87
Losses Incurred	3,441.87
Casualty Branch	
Risks Written	65,000.00
Premiums Received	325.00
Losses Incurred, (None)	

FRANK W. DICKSON,
Manager.
San Francisco, February 4th, 1903.

Washoe County Bank Agent, Reno, Nevada.

NOTICE TO CREDITORS

In the Second Judicial District Court of the State of Nevada, in and for Washoe County,

In the matter of the estate of George Schaffer, deceased.

Notice is hereby given that the undersigned has been duly appointed and qualified by the District Court of the Second Judicial District of the State of Nevada, in and for Washoe county, as executrix of the will and of the estate of George Schaffer, deceased

All creditors having claims against said estate are required to file the same with proper vouchers attached, with the Clerk of the Court, within three months of the first publication of this notice.

Dated February 9th, A. D., 1903.

MARGARET SCHAFFER,
Executrix.
NORCROSS & ORR,
Attorney for the Estate.

JOHN WIELAND BREWERY
San Francisco, Cal.
EXTRA PALE LAGER BEER
FREDERICHSBURG BREWERY
San Jose, Cal.
EXPORT LAGER BEER
ANHEUSER-BUSCH BREWING ASSOCCIATION
St. Louis, Mo.
EXTRA PALE BOTTLED BEER

Coal!! Coal!!!
Full Weight Guaranteed
Sole Agent SHASTA Mineral Water
Otto G. Benschuetz
WHOLESALE DEALER,
Reno, Nev.
Leave Orders at Wieland's Agency

Smith-Brian Co.
So-da You See the Point
The leading soda men in all its branches. Purity in water and best of material in the manufacture of goods is our motto. Orders by mail or phone delivered promptly. Families supplied in not less than one-half dozen lots. No single bottle sold.
Phone 384 Black. P. O. Box 262
Pioneer Soda Works

FREE EMPLOYMENT OFFICE

The Best Is None Too Good
If you are a lover of good cigars—also if you can appreciate a good smoke—you should try our 5 and 10 cent Porto Ricos. They are the choicest and best and will fully satisfy the most fastidious.
A. Nelson's Cigar Store
VIRGINIA STREET

FREE EMPLOYMENT OFFICE

Reno Cold Storage Plant Now Complete
Perfect facilities for the Storage of.....
EGGS, BUTTER, CHEESE, POULTRY, BEER, Etc.
Reasonable rates per Month or Season ....
Nevada Power, Light & Water Co.
Office: Virginia and Second Sts.

The Cabinet Chop House
FIRST-CLASS
Meals and Short Orders.
Regular 15c lunch 11 to 2 o'clock.
Wm. Bidelman Proprietor.

Sewing Machine Bargains...
The latest and best in America, high grade, speedy, noiseless and durable. Rotary, vibrating lockstitch and chain stitch. Bargains all! Old machines taken in exchange at their full value.
Also good machines for rent or sale. Skilled repairs and readjustment of all kinds and styles.
Machine supplies and parts furnished for all. Ware room and office at 29 East Second street, Clough & Crosby block.
EDWIN FOWLER, Manager
Phone 94 Black.

Groceries
Fruits
Vegetables
Fresh Eggs
Fresh Ranch
And a large, excellent assortment canned goods, this year's pack, groceries at the lowest possible
Coffin & ...
SIERRA STREET

Card to the Public!
Arcade Champion Bootblack...
I again thank my friends and public for their last year's patronage and sincerely wish them, one and all, a happy New Year. You will find me at the Old Stand, and during ... and cold weather will have a stand inside the Arcade Hotel, where you can get the best shine in Reno and be comfortable at the same time. Daily papers and periodicals ... as usual, and information of all kinds cheerfully given to strangers. ... until 9 p. m.
WM. W. TRIES, Proprietor.

The Reno Mill and Lumber Company
...mb and Building Materials
All Classes of Mill Work
RENO, NEVADA

New Rubber Tire Hearse
OPERA HOUSE STABLES,
STEVE CURRIE, Proprietor

Sale of Trimmed Hats
We wish to close out the entire stock of millinery and trimmed hats formerly owned by Miss Motley, also stock and fixtures for sale as a whole.
Ribbons, velvet, silks plumes, etc., will be sold regardless of cost.
This is a genuine sale and no reasonable offer will be refused
208 VIRGINIA STREET

Falling Hair
is quickly stopped and dandruff and itching scalp instantly and permanently cured by Werner's Hair Tonic
At all Druggists.
50 CENTS A BOTTLE

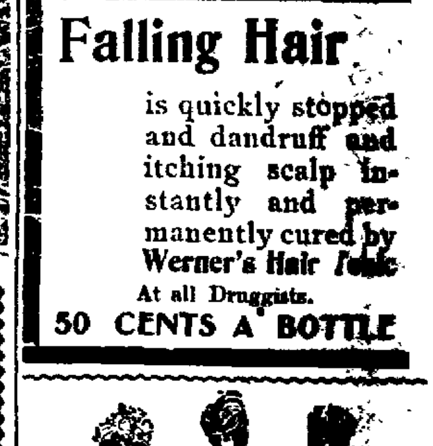

N. Davis
MERCHANT TAILOR
Ladies' and gents' suits made to order. Will only cost you $1 per week.
McCormick Building, First Floor
RENO, NEVADA

Sacramento Beer Hall...
Headquarters for ... Miners and Mine Promoters.
No Sazerac Club—Old Straight Goods.
Rusch & Beck
Proprietors.

NewspaperARCHIVE®

At Home and Abroad. Gathered Locally and from the Exchanges

Tom Sharkey furnishes about as much humor for the press as any fighter that ever shied his castor into the roped arena. Time and time again has Tom furnished material for the jokesmith, and what's more, it's always good reading. The latest occurred in New York last week.

Tom was riding on a "cross-town" car when he shouted out so that all the passengers could hear him:

"Say, conductor, will yez lave me off at the lumber yard? I want to get a board."

"Wat's bitin' you," replied the conductor; "you're aboard now."

"Yer a liar," shouted Tom. "I'm Tom Sharkey, the greatest man that iver lived."

Then the conductor rang up two extra fares and retired to the rear platform.

✦●✦

The Portland club is trying to match Tom Reilly and Kid Carter for next month. Reilly is ready to sign articles with Carter providing that he will agree to do 160 pounds at 3 o'clock. The Californian will not consent to catchweights, which the Kid may want.

✦●✦

PITTSBURG, Pa., March 9.—Fitzsimmons and O'Brien failed to sign articles today for their fight, but it is stated they will do so on Saturday, when Fitzsimmons returns from New York with a certified check for $5000 forfeit.

✦●✦

Eddie Hanlon left for Los Angeles Tuesday evening. He was accompanied by his manager, Mike Short. Eddie goes for a much needed rest. He has trained hard of late and doesn't care to take a chance of impairing his system, having been in training for three months. He will return in time to witness the Corbett-McGovern go, and intends to issue a challenge to the winner.

✦●✦

It is understood in New Orleans paddock circles that E. E. Smathers has made Sam Hildreth a very flattering offer to take charge of McChesney, Dick Bernard and the other horses he has in mind to buy. Hildreth is considering the offer, which only applies to racing on the western tracks, as Hildreth cannot train in the east. Smathers' racing colors are pretty in design and seem to attract attention wherever the New York turfman sends his horses. The racing set put up on Dick Bernard Tuesday was made of Japanese silk, ashen brown in color. If reports are true, Smathers will make his first attempt at a killing in the thoroughbred line with his recent purchase, McChesney, in the Montgomery handicap. According to this information, which comes from good betting sources, Smathers backed McChesney for the Montgomery both at Hot Springs and Chicago immediately after he bought the horse. Early in the winter Emil Herz backed the son of McBuff in the Montgomery handicap in a Chicago book. At that time the prospect of selling McChesney seemed remote. Herz, however, thought 4 to 1 against the colt's chances in the Montgomery tempting and bet $2500 against $10,000 on him. If McChesney wins the Montgomery, which is very likely, considering the improvement he has shown here, Smathers will more than win the horse out, while Herz will have a nice bet at good odds, as the horse will be a strong favorite in the Memphis race at post time.

✦●✦

A good story is told on Burton once quite a figure in the bookmaking business of the east. He quit the racing game with close to $2,000,000, but went into various kinds of deals about which he knew nothing, with the result that his fortune dwindled to about $200,000. He used to be heard talking to himself thusly: "Burton, you're a g—d old fool for playing a game you don't know nuthin' about. Don't you know that nobody can beat the races, that nobody makes any money out of the game except the track owners in the long run? Then why did you make a sucker of yourself playing stocks? You just take that $200,000 that you've got left out of two millions and go to Nashville and live the rest of your days at the Maxwell House. That ought to run you pretty well." And sure enough Burton went to Nashville and to the Maxwell House, where he drank plenty of good whisky, ate the best food in the market, and seemed to be enjoying life to the fullest. He swore off on all kinds of gambling, and kept to his pledge for eight months, when one night he was steered into a crap game, where he dropped $11,000. Old man Burton went down the street jawing himself good and plenty. "Burton," he said, "you're the dod blamedest gazoot that ever came over the Granny White pike. A jay bird is a giant of intellect alongside o' you. I'll be d—d if you get any supper, you old numbskull." And then he made tracks for the swellest restaurant in the Tennessee capital, where he ordered terrapin stew and several other of the costliest dishes to be had. When they had been duly cooked and served, Burton gave the luscious viands a longing look, got up suddenly from the table without even taking a bite of anything, paid the bill, and walked down the street to the Maxwell House, going to bed without even taking a drink, and finally waxing so "sore at himself" that he was speechless when he reached his quarters. It was Burton who had the tilt with a high-rolling dude one day at Sheepshead bay track. "I'll bet you a thousand on that one, Mr. Burton," said the plunger, pointing at the horse's name with a card. The horse was at 60 to 1. "Can't go you," said Burton. "Why? Do you mean to insult me?" said the fop. "No, don't want to insult you, but if you won I couldn't pay you, that's all." "Why! How is that?" said Mr. Dude. "Because," said the turf's oddest character. "I couldn't get a hold o' that many canes in the country."

DEATH RATE DECREASING

The 1900 census shows a decrase of 10 per cent in the general death rate. The decline in consumption is more marked than in any other disease. Many causes are attributed, but it is safe to say that Dr. King's New Discovery for Consumption, Coughs and Colds is responsible for this decline to a large extent. Many a life has been saved by its use. There is nothing anywhere just as good for Lung and Throat troubles. It's positively guaranteed by S. J. Hodgkinson, Druggist. Price 50c and $1. Trial bottle free.

Does Your Watch Keep Time?

If it does not take it to Golden's jewelry store, where none but expert workmen handle it. Satisfaction guaranteed. M4tf

Keuffel Esser's reliable mathematical instruments. Porteous Dec. Co.

Trade Pointers.

A fresh line of sweet and soda crackers received at the Co.-Op store. tf

G. M. Belo & Co. make the best tamales in town, 111 Virginia st.

Have your picture frames made by Merrill, at 26 Second street, with Carr & Elliott.

Skates, sleds, guns, ammunition, at the lowest prices at Schmitt's. tf

Try a gallon of that Ohio Crab Apple Cider at the Reno Market, only 50c.

Fresh compressed yeast every Tuesday and Friday at Cunningham & Ferguson's. Leave your orders.

See Fowler, the sewing machine man, for bargains. The latest and best in America. Prices all right.

Cheese sandwiches, cheese straws, champagne wafers, Ramona and Athena wafers at Frank Campbell's.

Harry Davis has all the leading magazines and publications—Single copies sold or subscriptions taken.

When you want an expressman, telephone Red 204. Nevada Special Parcel Delivery, office 14 E Second street. D3tf

Air tight and hot blast coal and wood heaters and steel ranges and cook stoves sold at San Francisco prices at Schmitt's.

Bryson & Cohn, proprietors of the Monarch saloon, sell Anheuser-Busch beer summer and winter. This is the best and only eastern beer on draught in Reno

Fresh eastern oysters in cans or bulk. The best butter in town and the only place that you can get all of the best makes of cheese, always fresh. Reno Market, 25 Commercial Row. tf

O. G. Benschuetz, wholesale dealer in Anheuser-Busch, Extra Pale bottled, John Wieland's Extra Pale lager beer, Fredericksburg, Export Lager. Bottling works and office, Ralston street. J20tf

Try a sample of our sausage, (no packing house products) liver pudding blood pudding, tongue blood pudding, head cheese, etc. Reno Meat Company. tf

A fresh line of candy and nuts received at the Co.-Op store. tf

Don't dig up your frozen water pipes. See Savage, the plumber. He can fix them al bright with his new appliances. F20tf

Nevada Hardware & Supply Co.

Our Specialty This Week

AGATEWARE of all descriptions at Prices That Will Surprise You

At The Club

Must Have More Room For Spring Goods. Watch Our New Ad

Wolfe & Duque

Our Motto is "The Best"

We have just received some nice fresh ranch eggs at 40c a dozen. We also carry a full line of meats, sausage and fresh chickens.

DIXON BROS., Reno's Leading Butchers

Commercial Row and Sierra Street

Something New

PNEUMATIC HORSE COLLAR Positively removes the cause and presence of sore shoulders. Fits and adjusts its shape to each mustle and every motion of the Horse. As much difference between the PNEUMATIC COLLAR and th old solid stuffed collar as between a rubber-tired buggy and steel rim jolter. Send for circular.

Lime, Cement, Salt, Paper, Wagons, Buggies.

FLANIGAN WAREHOUSE CO.

Phone Main 253. RENO, NEVADA

Don't Break Down

WE all can recall instances where a man or woman has fallen from seeming health and strength in a single night into sickness or even death. "How very sudden," people said. But if they could look back a few years, they would note the slow process of undermining of the great organs, that preceded the fall. The blood is tainted, the heart weakens, the liver enlarges or hardens, the kidneys are overtasked. Some day, under the combined pressure, the body breaks down "suddenly." But this undermining process does not go on without warning. There is [illegible] machinery of the body. The heart is irregular [illegible] the liver fails of its duty. The kidneys [illegible] in the tainted current that flows by [illegible] which breaks down. The appetite fails, [illegible] of breath, dizziness, sleeplessness, foul mouth, and bad taste. These symptoms are some of the signs of the undermining of the health. You can stop this undermining of your health and life by using Kickapoo Indian Sagwa.

KICKAPOO SAGWA

PREVENTS PROSTRATION

It searches out the weak places in the system. It gives strength where strength is needed. It does this because it restores the natural vitality of weak and enfeebled organs. It drives out obstructions, purifies the blood, and brings about a harmonious action of the chief organs of the body. Kickapoo Indian Sagwa is sold under a guarantee. Your money refunded if it does not fulfill every claim. Isn't this offer fair? At all druggists.

Groceries, Fruits, Vegetables Wines, and Liquors

The best goods the market affords in stock. Give us a trial order

THE RAILROAD LODGING HOUSE

Op. Passenger Depot
Newly furnished

A. T. DORMIO, Proprietor

Wood and Lumber

At the N-C. & O. yard, Corner Peavine and Fourth Streets, Reno, sawed and split wood and lumber.

The Wells Estate Co

S. H. WHEELER, Manager.

Phone Black 274—Wood office.
Phone Brown 284—Real Estate office.

ALL classes of legitimate advertisements not exceeding six (6) lines inserted under this head for 10 cents a week.

SITUATIONS WANTED ADVERTISEMENTS FREE OF CHARGE

WANTED.

WANTED — To purchase life endowment on Tontine Life Insurance policies issued by any "old line" companies. Apply at Riverside hotel. M10w1

WANTED — At the Troy Laundry, two girls. Apply at once. M7wc

WANTED—An apprentice at the Up-to-Date Hairdressing Parlors. Address 209 Second street. M6w

WANTED—A male stenographer, typewriter and bookkeeper wanted immediately. Address applications to Postoffice Box 718. M6tf

WANTED—Furnished bed room with use of piano. Good reference, Eddie Eales, 404 Center street. M5w

FOR RENT.

FOR RENT — Suit of two furnished rooms. Inquire at 104 Washington street. M11w

HOUSEKEEPING ROOMS — Three rooms furnished for housekeeping, for rent. Inquire at No. 4 Ridge street. No children. M10w

TO RENT — Five-room modern cottage and furniture for sale. 216 Fourth street. M10w1

FOR RENT — An eight-room house. Either in whole or in part, furnished complete for housekeeping. Also other rooms suitable for gentlemen. Inquire at Journal office. M6w

FOR RENT—Four furnished rooms, no housekeeping. Inquire at corner Chestnut and Church Lane, next to Baptist church. M6w

FOR RENT—A furnished room with fire, bath and electric lights. Inquire at 715 Center street. M6w

FOR SALE

FOR SALE—Barn hay for sale, also choice apples Apply at 411 Virginia street. Phone Main 301. B. F. LEETE. M11w

FOR SALE—One second-hand Murry 6 h. p. engine, 8 h. p. boiler, on one base. First class condition. Reno Meat Co. M8w

FOR SALE—About two acres land, beautifully located, with perpetual water right. All under cultivation; sandy loam soil. Also lot 100x200 with water. Will be sold cheap. Apply to C. H. Stoddard. M6w2

FOR SALE—Must be sold. One lot in Marsh's Addition. Call at 19 Washington street. M6w

FOR SALE—House and lot at 309 Washington street, Reno, Nevada. Good investment as Reno property is advancing. For particulars address F. E. B. Gates, Wadsworth, Nevada. M4tf

FOR SALE—Ranch of 90 acres one and a half miles south of town, including all stock and farming utensils; all improved; large barn, house of eight rooms. Inquire at Journal office. F28w2

BUSINESS FOR SALE—A good paying business in Reno, well established. $3000 capital required. Owner wishes to retire on account of ill health. For particulars inquire at The Journal office. F14tf

FOR SALE—All the leading varieties of fruit trees, shade trees and ornamental trees. Three years old. Also climbing vines, chrubbery and the leading varieties of monthly roses. Reno nursery, 316 California avenue Box 256, Reno. Trees ready for delivery as soon as the soil is ready for planting. F23tf

LOST.

LOST—A gold charm for watch, with Wheelmen emblem on one side and small stone in other. Finder please leave at this office and receive reward. M4w

LOST—A bay horse, branded "M" on right shoulder, bald face, and three white feet; weight about 1000 to 1200. Strayed from Dayton. Reward. Address Basco hotel, Reno. Geo. Etchart. M3w2

LOST—Pair gold bowed spectacles in case. Lost between Episcopal church and the bridge. Finder will please leave at this office and get reward. M10w

MISCELLANEOUS.

OPPORTUNITY—For up-to-date restaurant man at Diamond saloon. M11w

NEW ENGLAND DINNER—The Ladies of the Congregational Church will give a New England dinner Thursday afternoon from 4 to 7 in the church vestry. Price 25 cents. M6td

MISCELLANEOUS

PIANO TUNING AND REPAIRING—For fine tuning and repairing, leave orders at Brookins. Phone Black 283. All orders will receive prompt attention. Charges moderate and work guaranteed. Chas. H. Keil. M10tf

NOTICE—J. Barnet, tailor, late of 206 Center street, begs to inform his patrons that he has been compelled to relinquish his shop, and that he now works at his residence, 508 Fifth street. All orders can be left at Kuong Chung & Co., 209 Center street, or call up phone when patrons will be waited upon. F28m

J. A. WHITE—The drayman, is again prepared to do all kinds of hauling and would respectfully thank the public for past favors and ask for a continuation of the same. Orders written on slate at Co-Op store will be promptly attended to. M7w

A CHALLENGE—I herewith challenge Wm. Trieb to meet me in a shoe blacking contest. I will bet him $50 to $25 that I beat him. Frank Pasco, Elite Shaving Parlors. M6w

STENOGRAPHY — Mrs. E. Luce is prepared to do all kinds of typewriting, copying and shorthand. Office, Room 9, New Journal bldg., Reno, Nev. M5m

PIANO, GUITAR AND MANDOLIN—Special attention given to technics, expression and the study of classical music. Rates given to guitar and mandolin clubs with use of instruments. Attention given to practice. MRS. M. E. ROSSEAU, No. 2 Fifth street. tf

EXPRESS—All kinds of light huling for quick delivery promptly attended to. Call up People's Express, Phone Black 121. Stand at Washoe County Bank corner. O2tf

BLACKSMITHING—Having opened a shop at 11 Plaza street, we are prepared to do general blacksmithing and wagonwork. Will trade new work for old. Trade or buy junk. Ample stable room for customers. Work solicited. J. M. Gibson & C. J14tf

DR. ELIZA A. INGALLS—Confinement and diseases of women and children. Superfluous hair, warts, moles and other facial blemishes removed by electrolysis. Over Co-Op store, Virginia street. Phone Green 161. S16tf

DR. HAMILTON — Still continues to cure rupture radically by hypodermic injection. Call or send for testimonials of home cures. Office over Co.-Op store, Virginia st. F14tf

FINE SILKS—Dry goods, ladies and children's underwear, etc., and ladies wearing apparel of all kinds made to order. Kuang Chung Co., 209 Center, street. J15tf

Renters Loan & Trust Company

Incorporated 1890.

Capital fully paid $1,000,000

Officers and Directors Local Branch

J. M. McCormack .....President
R. W. Grimmon .....Vice-President
H. R. Cooke .....Attorney
Ray N. Knight .....Secretary

DIRECTORS

J. M. McCormack, R. W. Grimmon, H. R. Cooke, A. Spencer, F. F. Martin, John Fitzgerald, A. F. McPhail.

H. C. Farley, Supervising Architect.

Loans money on real estate security, or make building loans through the Building and Loan Department.

W. F. CREELMAN, Resident Agent
FARMERS & MERCHANTS BANK
Depository for Nevada.

Harness, Saddles, Leather Novelties

You can get your pick out of 100 sets of single and double buggy harness from $10 up. Light and heavy draft or buggy harness made to order. Stockmen's outfit saddles a specialty, made to order from $12 up. Sheepmen's outfits complete at reasonable prices. We will make a reduction on robes and blankets to make room for spring and summer goods. We are making a fine line of ladies' belts for spring use; come and have them made to order. Give us a call for driving gloves and whips.

AYERS & LENT,

21 COMMERCIAL ROW

NEWSPAPERARCHIVE®

NEVADA MEAT COMPANY,

SLAUGHTERERS OF CATTLE, SHEEP and HOGS

Manufacturers of High Grade Sausages

HAMS AND BACON SMOKED IN RENO IN NEW AND MODERN SMOKE-HOUSES.

Headquarters for Fresh Eggs

COR. ALAMEDA & FOURTH STREETS, RENO, NEVADA
Telephone Main 253.

Cheap Colonist Rates

From eastern points to California, via

The Southern Pacific Co.

The Southern Pacific Co. will put in effect

Second Class Colonist Rates from February 15 to June 15, 1903

From Missouri river points	$25.00
From St. Louis and New Orleans	$30.00
From Chicago	$33.00
From Louisville, Ky.	$38.00
From Cincinnati, Ohio	$39.00
From Pittsburg, Pa.	$42.00
From New York	$50.00

Five days stop over en route will be allowed on these tickets at Elko, Winnemucca, Lovelock and Reno in Nevada

Persons wishing to bring their friends from the East can purchase prepaid orders at any S. P. Co. Office

For further particular write to or call at

Southern Pacific Ticket Office
RENO, NEVADA

W. L. SEMENZA

Will carry everything up-to-date in the new store in the

GROCERY LINE

An elegant aossrtment to select from in up-to-date goods.

17 and 19 Second St.

You Are Next

We have the numbering system so you do not have to keep your turn in mind, but can leave the shop and return without losing you place. Six artists at as many chairs so there are no long waits.

Palace Shaving Parlors
A. North, Commercial Row, Reno.

DON'T FORGET!

The Shave Is Right
The Price Is Right
15cts

That dwe use no compressed air, hot air or liquid air. We put out surplus capital into wages for good tonsorial artists and depend on good, clear, ordinary air, for the rest.

BOB JONES' ELITE SHAVING PARLORS

Witch Hazel Cream for Sunburn

HODGKINSON
...Druggist...

VIRGINIA STREET :: RENO, NEVADA

The Oberon

GHAS. DREYER, Proprietor

Is the finest equipped Sporting Palace in Nevada. The large and expensive works of art are admired daily by the critics. No better goods are sold over a bar. Don't fail to visit

The "Oberon"

Reno Co-Op. Store...

We are still doing business at the old stand. A trial order will convince you that it is the best and cheapest store in town to trade at. Good groceries fruit and vegetables always on hand.

RENO ROCHDALE STORE, Virginia Street
TELEPHONE MAIN 101.

In and About Nevada

General State and Mining News from All Sources

STATE NEWS OF INTEREST

What the People Outside of Reno Are Doing

Spark's Signature

This is the way Chris Stapleton of Battle Mountain gives the governor's signature to the eight hour day law, says the Central Nevadan:

"Governor Sparks, governor, says,
What do you think of the eight-hour day?
Said Governor Sparks, governor—he
"Tis just such law that pleases me."
"Eight hours to make a workman's day!"
"I'll sign that with a great big J."
"Eight hours? 'Tis hours enough, I guess:
"I'll sign my name with a big S".
"Eight hours to work and then go free!
"I'll sign again with a great big P."
"Eight hours complete one labor day!
"I'll sign it down with a great big A"
"Eight hours! The pharse shall be my star,
"I claim it is with a big round R"
"Eight hours'work earn one days' pay!
"I'll sign on that with a big long N"
"Eight hours! Just eight. No more, no less!
"I'll make it law with a great big S"
Then Governor SPARKS threw down his pen
With good work done for laboring men.

A Desert Victim

I. N. Garrison returned last week from a month's prospecting trip to Death Valley. He went in company with Josh Butler of Pahranagat, and reports having made several good locations of gold bearing veins.

On their way out of Death Valley, at a point about 20 miles from Anvil Springs, they came upon the dead body of a man. A tin can placed on the end of a stick first attracted their attention. hTe body was that of a man of about 30, black hair, sandy mustache. His shoes were off and placed at his side, while sand had piled up on one side of him whether from the wind, the prospectors did not know. He had evidently perished for want of water.

The road there is not much travelled. The main road is some distance below where the body was found.

Talbot's First Decision

We have before us the first opinion written by Hon. G. F. Talbot, as Associate Justice of the Supreme Court, in the case of the State of Nevada vs. Adamo Buralli, on an appeal from Lyon county.

The syllabus which was written by the Judge himself, is a complete, concise abstract of the case, and the decision as a whole from a legal standpoint is an original, logical, elucidation of the law applicable to the case, and decides each point raised by counsel in such a manner as to establish a precedent that can be safely followed in the future.

Eastern Nevada, and especially Lincoln county, may well be proud of their representative in the Supreme Court.

The Eureka Sentinel learns that the owners of a number of the large bands of sheep that have been wintering in the Sand Springs country, about 100 miles south of Eureka and 40 miles southwest of Duckwater, Nye county, have been losing quite a number of sheep. These flocks came from the north and a great number were in poor condition. During the recent storms more snow fell in the Sand Springs country than has been known for years and the extreme cold weather and lack of feed were the causes of the losses.

DeLamar is not the only place in the state that has experienced a water famine.

It now looks as though the San Pedro railroad company is going out of business.

Lovelock has another case of smallpox. William Nelson, who has been in the valley for some time, was taken ill with the disease Wednesday. He was taken to the pesthouse and every precaution has been used to prvent the disease spreading.

Rumore are frequent that mine operations on something of a large scale are to commence here within the next two or three months.

MINING NEWS OF INTEREST

Gathered from Doings of the Camps Hereabout

A Bright Outlook For the Camp

Never has the history of the mining outlook been as bright as it is today, and the bonanza properties of the Bamberger-DeLamar Co., have had as much ore in sight as at the present time. Under the present management of Supt. Keith, with a force of over a hundred men on development work, new ore bodies are being exposed, and connections being made, and that the new mill constructed under the able management of General Superintendent Frank Jeanney, with a capacity of seven hundred tons per day, will be well supplied with ore for years to come is now assured.

This is surely gratifying to the managers and owners of the property, and confirms to the fullest degree the predictions and sound business judgment of Hon. Simon Bamberger, who was instrumental in the purchase of the property from Capt. DeLamar, and the taking over of the adjacent properties in the district.

The feeling of uncertainty and discontent that prevailed amongst merchants, residents and ranchers in and about the camp, at the time of the close down of the De Lamar property, has been supplanted by confidence and renewed business activity, and property is advancing rapidly, permanent and fixed homes are being established and Lincoln county will again derive a revenue and market from DeLamar that has not been equalled in the past. —Lode.

Hoisting was begun at the Mendha mine three days ago and the electric drills were started this afternoon. The work of putting in the new skipway and installing the new machinery has been much delayed by the weather, but now that things are started work will be pushed vigorously at several points in the mine and we hope to report new and extensive ore developments soon.

I N Garrison reports two companies to be operating in and around Poison Springs near Death Valley. The poison from which the springs derived their name turns out to be nitre, and already some 16,000 acres of land have been located thereabouts.

Owen Smith is in from Comet district and feels in good spirits over having discovered the ledge of the Yyndon mine, from which so much good lead-silver ore was shipped several years ago. The shipments were made from a large chamber some 150 feet lower on the hillside than the present discovery, and efforts were made to find the apex of the vein. Smith thinks he has it this time and the value of the mine has already advanced considerably since his discovery.

A warning has been sent out from Park City, Utah, for miners in search of employment to remain away from there, as a strike is on.

Robert Bell, well and favorably known in this section for the past six years, resigned his position as sampler at the Bamberger-DeLamar mines and departed for Pierce, Arizona, last Wednesday. May health, wealth and prosperity attend you Bob, in your travels, is the wish of the host of friends you left behind.

Our enterprising mining magnate, Geo. C. Fetterman, has ordered a car load of lumber and machinery for the Summit Consolidated, and will have a force of men at work in a few days.

W. T. Mitchell has commenced active operations on the DeLamar Extension Gold Mining Company's property, in which he is a stockholder, and we expect to hear good reports as development progresses.

THE PLOT THICKENS

But that has nothing to do with the fact that there is not a better salve on earth than Bucklen's Arnica Salve. It's a relable cure for burns, bruises, cuts, corns, sores and salt rheum. Tried and tested and proved infallible for piles. Only 25c. Satisfaction guaranteed or money refunded by S. J. Hodgkinson Druggist.

We have a very large stock of window glass. Porteous Dec. Co.

The Palace DRY GOODS and CARPET H.

SPECIAL THIS WEEK

We have on hand some silk Waists in Black, White, Blue, Cardinal, Reseda and Lavendar, sizes 32 to 38. They are new and stylish and made of excellent quality Peau de Soi and taffeta silk. We quote them for this special at the following prices:

The $4.50 quality at $3.25 — The $5.00 quality at $3.75
The $6.00 quality at $4.25 — The $7.00 quality at $4.75
The $7.50 quality at $5.25

These nightgowns are comfortable and made of the best quality of Flannellette. They come in different colors, Prices are reduced

From $1.25 to	90c
From $1.50 to	$1.20
From $1.75 to	$1.35
From $2.25 to	$1.75

Our new goods in wash fabrics, Dress goods, silks Embroideries, laces and ready made wear are coming in daily. Call and see them. Look at the windows.

The Palace Dry Goods House

Groceries, Fruits, Vegetables and Fish....

A large up-to date stock of the finest and freshest goods the market affords. Orders by telephone will be carefully filled and promptly delivered.

129 Virginia Street
Phones: Black 251, Res. Red 285

H. A. SMITH, The Grocer

Nelson & Peterson

Have moved into their new store and will carry an entire new line of Fancy and Staple Groceries and General Merchandise.

315 Virginia Street
RENO, NEVADA Phone 381 Red

QUICK DELIVERY

Choicest of Groceries

Fruits and Vegetables in Season.
Fresh Fish every Friday morning

FERGUSON & CUNNINGHAM
Masonic Bld'g., Com. Row

PHONE GREEN 214

Truckee and Reno Meat Markets

RENO MEAT COMPANY
Wholesale and Retail Dealers in
BEEF, PORK AND MUTTON, SAUSAGE, ETC.
STEAM SAUSAGE FACTORY
GROUND BONES

Reno Market Phone, Red 192
Truckee Market Phone, Black 202 — P. O. Box 400

More Room!

That's what we want and that's why we are offering many **Special Prices** on our **Line** to make room for our new Spring Stock

Donnels & Steinmetz,
NEW INVESTMENT BLDG., 2d ST.

Tonopah

Stocks, Mines and Investments

Reliable information furnished on standing and merits of Tonopah mining properties. We are in a position to buy or sell Tonopah stocks at the lowest market prices. Being pioneers of the camp and thoroughly acquainted with all meritorious properties, we solicit correspondence.

A. J. Condon & Co., Brokers
Members Tonopah Stock Exchange — Tonopah, Nevada

References: Agency State Bank and Trust Co
Tonopah Nev — Washoe County Bank, Reno

NEWSPAPER ARCHIVE®
NEWSPAPER ARCHIVE®

Up to date..

Cloaks, Skirts, Shirt Waists, Dress Goods, Trimmings, Reliance Wrappers, Velvet Grip Garters, Best Kid Gloves, Blankets, Comforts, Carpets, Linoleums, etc., at

Sol Levy's Reliable Dry Goods & Carpet House

Telephone Blk. 233 — 205 Virginia Street.

Smart Clothes for Man & Boy

We want to tell you all about our

New Spring Suits

We have just opened a line of the handsomest patterns and most exclusive styles direct from the Eastern manufacturers.

They Bespeak the Coming of Spring

Stop and Have a Look at Them

They are made of the best fabrics—highest class workmanship throughout. Prices from

$10 to $25

Our separate Trousers

Are winners unsurpassed for style and fit.

KUHN BROS.

NEXT TO THE POSTOFFICE

Phone. Red 85

Finished at Last...

For four months we have been beset with carpenters, masons, plumbers, painters and electricians, but we have the neatest and most up-to-date store between the Rocky Mountains and the Bay of San Francisco.

Come and See Us...

Besides a full and complete line of Hardware, we have the choicest line of Groceries to be had.

IF IT IS GOOD TO EAT IT CAN BE FOUND ... AT ...

J. R. BRADLEY COMPANY'S

Everybody Uses Groceries

Many people, however, do not know that most of their food is adulterated by scheming manufacturers. Such concerns do not get our trade. Our goods are fresh and first-class, and our prices are as low as good groceries are sold for

C. Novacovich :: Commercial Row

A. SPENCER, Pres't. A. FRENCH, Vice Pres't & Supt.

::: THE :::

Nevada Planing Mills Company

Is now ready to receive orders for All kinds of

LUMBER, BUILDING AND HOUSE FURNISHING MATERIAL, WOOD TURNING, SCROOL SAWING, ETC.

Having just completed a new mill, equipped with modern machinery we are prepared to turn out first-class work, at reasonable prices with promptness.

MILL & YARD—North of N-C- O. Shops. OFFICE—Rooms 7 & 8, Ryland & Levy Bldg.

PERSONALS.

A. R. Clayton of Elko is at the Overland.

Dr. De Haslea has gone to Floriston on business.

Captain Cox departed for the east last evening.

Miss B. Brownlee left for San Francisco last night.

A. E. Cheney and wife left last night for San Francisco.

Charles Becker arrived yesterday morning from Sacramento.

J. Newsom, an architect of San Francisco, is at the Overland.

Al Henderson has returned from the Carson sink where he went to buy cattle.

W. W. Wetherford, a well known mining man of Portland, is at the Palace.

J. H. Thain, a mining man who has been in Reno for two months, left yesterday for Tonopah.

M. M. Poole, with E. Martin & Co., of San Francisco, agents for Cutter whisky, is at the Palace.

Editor Smith, of the Carson Weekly, is visiting Reno in search of a few inspirations. He can do the rest.

G. C. Turner, a stock man of Cedarville, Cal., and A. J. Hall, of Susanville, Cal., are at the Riverside.

Geo. Caslett, who has been absent in San Jose for a week on account of relatives' sickness, has returned to Reno.

H. Hiesley, a prominent mining man from Tacoma, Wash., is looking over the field around Reno. He is at the Palace.

Bert Baum, the night barkeeper of the Overland, has returned from San Francisco after a pleasant visit with his family.

George P. McCabe, of the Interior Department at Washington, is at the Overland. He is visiting Reno on official business.

S. H. Crane, a stockman of Turlock, Cal., is at the Palace. He will remain a few days while his stock, which is en route, is resting.

Abe Scott has returned from Long Valley. He reports only one foot of snow on the ground, and all of the cattle in first-class shape.

W. L. Pritchard, the freighter between Candelaria and Tonopah, who has three hundred head of horses constantly on the road, is in Reno for a few days and is at the Palace.

Major E. L. Hubbard, a well known mining man from Susanville, Cal., passed through here last night en route to Auburn, Cal., to confer with parties concerning a mining deal of considerable magnitude.

B. C. Condit, general superintendent of the Nevada Power, Light & Water Co., who has been in Carson for a few days, inspecting some construction work, has returned to Reno well pleased with the work in progress.

Sorosis! Sorosis!

The very first requisite of a shoe is that it shall fit the foot with accuracy. Closely—but not tightly. The Sorosis shoes are made perfect fitting lasts, so that it fits the foot, just as a Paris-made glove fits the hand. A woman's shoe should always be light in weight and very flexible to the foot to enable her to walk in an easy, graceful manner.

This is one of the special charms that has made Sorosis so popular among the ladies.

Be convinced. Try a pair of Sorosis at your earliest opportunity.

R. CLEATOR,
17 West Second street.

Laid to Rest

The funeral of the late Victor Brinzo took place yesterday afternoon from the undertaking parlors of Perkins & Oliver on Sierra street. The funeral was one of the largest seen in Reno in many days in the case of a private citizen, evidencing the high esteem in which th young man was held among his countrymen, a number of whom came from distances to pay their last respects. The interment took place at the cemetery north of the city.

Convenient Time Table

Canady & Sadlier, the enterprising proprietors of the Overland hotel, have added a convenience to their popular hostelry that wil be appreciated by their patrons and the traveling public generally. It consists of a board on which is registered the scheduled time of arrival and departure of all trains, and in addition a record is made announcing whether train is on time or late.

The Legislature Honored

The girls of the senior and middle classes of theh igh school visited Carson yesterday to view the state's lawmakers in action. They returned well pleased with the trip, and so impressed did some of them become that they have decided to study law.

Grill room at Overland hotel open all night.

Don't forget the Diamond.

LOCAL.

Don't forget the Kindergarten dance.

Train No. 3 arrived in town, for a wonder, last evening on time.

The west bound mail will close hereafter at 9 p. m.—an hour later than formerly.

The managers of Atkinson's Nevada Business Institute will furnish all required text books absolutely free to those who enroll before April 1st. 2t

NOW WATCH THE LADIES

They Will Use the Wheelmen's Club Twice a Month

At a regular meeting of the Wheelmen held last evening it was finally decided to turn the club house over to the ladies the second and fourth Wednesday each month.

It now remains for the ladies to organize a club and avail themselves of the club's kind offer. The gymnasium and baths are at their disposal, and it will not be long now until it will not be safe for married men to remain out late in the evenings and fumble at the key holes.

The ladies will undoubtedly exercise ,and trouble always follows the acquisition of muscle.

A Chinese Marriage

A new one was sprung on County Clerk Fogg yesterday when two lovers from the Flowery Kingdom appeared and asked a permit to wed in orthodox Occidental fashion. They gave their names as G. S. Yum and Rose E. Sing and their residence as Wadsworth. The coveted permit was cheerfully given and they went their way rejoicing. The wedding took place yesterday afternoon, but where and by whom the ceremony was performed deponent wotteth not.

A Successful Operation

In mentioning the complete recovery of Antone Bernati from a severe attack of appendicitis, The Journal failed to give credit to Dr. J. A. Murray, who performed a difficult and dangerous operation upon the patient, who had neglected to call in medical aid until the complaint had reached a very serious stage.

Back to Work

Louis Bevier, who has been absent from his post for several days on account of sickness, is again on duty at the Palace hotel, fully recovered.

Hot noon lunches at J. J. Becker's.

NEW TODAY.

FOR RENT—Front rooms furnished, centrally located. Rates reasonable. Inquire at 201 Plaza street. M12w

FOUND—A pair of gold spectacles in case. The owner can have same by calling at this office, describing property and paying for this notice. M12w

FOR RENT—One pleasantly situated front bedroom Suitable for a gentleman. Inquire at this office. M12w1

FOR RENT — Furnished rooms and board at 11 West Second street, between Sierra and Virginia. M12w

SITUATION WANTED—By reliable Japanese boys to do housework, saloon, restaurant or dish washing work. Address T. Yamaji, Box 736, Reno. M12w

FOR RENT — Two furnished front rooms, suitable for housekeeping. Apply at 608 West Seventh st. M12w

Sciocchetti & Co.

ITALIAN CONSTRUCTION SOCIETY

Prices without competition. Plans and designs free; economy; solidity; art.

P. O. BOX 511 — RENO, NEV.

ÆTNA

MINERAL WATER

(Bottled at Ætna Springs, Napa Co. Cal.)

There are so many kinds of mineral waters on the market, and all claiming to possess healthful properties, that it is difficult for a person to make a choice

When we consider, however, that ÆTNA has stood in the front rank for years, has been a favorite in households as well as public resorts, and has been recommended by eminent physicians, who use it themselves and prescribe it for patients, there should be no question in the matter of selection.

GEO. L. ECKER, Sole Agent

RENO, NEVADA

M. Frank & Co's Two Specials for This Week

Extreme Style To Be Sure

But do you care, so long as you can get a style that everybody is not wearing.

PRINCETON DERBY

$1.65

Special all this week. Correct copies of conservative styles, such as Dunlap or Knox are here too at $3.00 $2.50 and $1.75

Do You Sleep Cold at Night?

No need of it. We have warm night shirts out long and full at

FIFTY CENTS TO

$1.50

Made with French yoke and gathered back, felled and double stitched seams, etc. The best value in the city at these prices

Everything for man and boy and if its something stylish you're looking for we've got it too.

THE GOLDEN RULE, M. Frank & Co.

Are Your Eyes Troubling You?

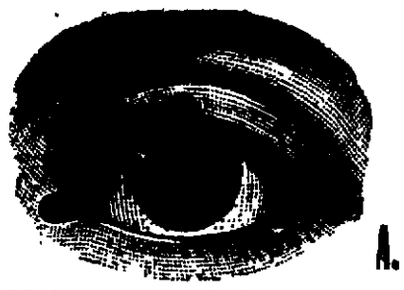

More glasses prescribed by us than any other optician in the State. The correct fitting of our lenses is the true index of our our success. We use nothing but the best selected lenses

EXAMINATION FREE

A. W. LORD, Scientific Optician

With R. HERZ & BRO., Reno's Jewelers

Riter's Elite Steam Beer

Is all the Rage. Ask for it....

A home production
The best of them all.
Family trade solicited.

Henry Riter
North Sierra st.
Phone Red 384

Don't do a thing until you try our

Buffalo Beer, Cooks Springs' Mineral Water, Siphons and all kinds of carbonated beverages. When you want us ring up RED 211

BRITT & RHEUDE, Sole Agents for Nevada, cor. 3d & Ralston
RENO, NEVADA.

The Louvre

Carries the only Three Stamp Old Time Whisky at **10 cents a drink** in the town. Red Top Whisky also on sale. Domestic and imported cigars.

Rainier Beer Is the Union Beer

C. C. COX, Agent

Phone 261 Main — RENO, NEVADA

Pneumonia, La Grippe

and all kinds of colds yeild to the

$1.00 Post Paid **Jacobi Treatment** Post Paid **$1.00**

The greatest Remedy on earth

Dr. W. E. M. Stewart, Distributor for California and Nevada

H. E. Schmidt, Reno Agent. Outside Agents Wanted. P. O. Box 765. Phone 304 Red

Humphrey Supply Co.,

Wholesale and Retail Dealers in

Groceries, Provisions, Hay and Grain, Fresh and Cured Meats

Free delivery wagons to all parts of town

CORNER SIERRA AND ELM STREETS

Phone Black 376.

NEWSPAPER ARCHIVE®
NEWSPAPER ARCHIVE®